



# Western Blotting Antibodies



# Key to Abbreviations

## APPLICATIONS

ELISA	Immunoassay & Assay Kits
FC	Flow Cytometry
ICC	Immunocytochemistry
IF	Immunofluorescence
IP	Immunoprecipitation
IHC	Immunohistochemistry
WB	Western Blot
FUNC	Functional Assay

We understand that science is ever changing, which is why we have created a portfolio of antibodies for a wide range of applications and sample types. Whether you're doing Western blots (WB), immunoprecipitation (IP), enzyme-linked immunosorbent assay (ELISA), immunohistochemistry (IHC), immunocytochemistry (ICC), immunofluorescence (IF) or flow cytometry (FC), Enzo offers thousands of antibodies against a wide variety of targets to fulfill your research needs.

- Rigorously validated for WB, IP, ELISA, IHC, ICC, IF, and FC
- Superb performance documented in thousands of peer-reviewed publications
- Expanded utility provided by common fluorophore and enzyme conjugates
- Convenient secondary antibodies and positive control lysates and proteins
- Bulk production and custom conjugation/formulation services to meet your needs

Explore our full antibody catalog online at [www.enzolifesciences.com/antibodies](http://www.enzolifesciences.com/antibodies)

PRODUCT NAME	PRODUCT #	ALTERNATE NAME	HOST	SPECIES REACTIVITY	APPLICATIONS
14-3-3 pAb	BML-SA483		Rabbit		IHC, IP, WB
14-3-3 $\beta$ mAb (4E1)	ADI-KAM-CC014	Protein kinase C inhibitor protein, Protein 1054	Mouse	Mouse, Rat	IP, WB
14-3-3 $\beta/\epsilon/\zeta$ mAb (3C8)	ADI-KAM-CC013	Protein kinase C inhibitor protein, Protein 1054	Mouse	Human, Mouse, Rat	WB
14-3-3 $\beta/\zeta$ mAb (22-ii-D8B)	ADI-KAM-CC012	Protein kinase C inhibitor protein, Protein 1054	Mouse	Human, Mouse, Rat	ICC, IHC, WB
14-3-3 $\beta$ pAb	BML-SA474	KCIP-1, Protein kinase C inhibitor protein 1, Protein 1054, 14-3-3 $\alpha$	Rabbit	Human, Mouse, Rat	ELISA, IHC, WB
14-3-3 $\gamma$ pAb	BML-SA477	KCIP-1, Protein kinase C inhibitor protein 1	Rabbit	Human, Mouse, Rat	ELISA, IHC, WB
14-3-3 $\epsilon$ (CT) pAb	BML-SA475	KCIP-1, Protein kinase C inhibitor protein 1, 14-3-3E	Rabbit	Human, Mouse, Rat	ELISA, IHC, WB
14-3-3 $\epsilon$ (NT) pAb	BML-SA478	KCIP-1, Protein kinase C inhibitor protein 1	Rabbit	Human, Mouse, Rat	ELISA, IHC, WB
14-3-3 $\zeta$ pAb	BML-SA482	KCIP-1, Protein kinase C inhibitor protein 1, 14-3-3 $\delta$	Rabbit	Human, Mouse, Rat	IHC, WB
14-3-3 $\eta$ pAb	BML-SA476	KCIP-1, Protein kinase C inhibitor protein 1, Protein AS1	Rabbit	Human, Mouse, Rat	IHC, WB
14-3-3 $\sigma$ pAb	BML-SA480	KCIP-1, Protein kinase C inhibitor protein 1, Stratifin, SFN, Epithelial cell marker protein 1	Rabbit	Human, Mouse, Rat	WB
14-3-3 $\tau/\theta$ mAb (3B9)	BML-TG1914		Mouse	Human, Mouse, Rat	ELISA, WB
14-3-3 $\tau/\theta$ pAb	BML-SA481	KCIP-1, Protein kinase C inhibitor protein 1, HS1 protein, T cell protein	Rabbit	Human, Mouse, Rat	IHC, WB
15-Lipoxygenase pAb	BML-SA628	15-LO	Sheep	Human	ICC, WB
19S Proteasome (ADRM1) pAb	ENZ-ABS296		Rabbit	Human	ELISA, ICC, IHC, IHC, WB
3-Nitrotyrosine mAb (39B6)	ALX-804-505	3-Ntyr	Mouse	Species independent	ELISA, IHC, IHC, IP, WB
7B2 pAb	BML-SA1100	Secretogranin V, Neuroendocrine protein I	Rabbit	Rat	IHC, WB
$\alpha$ Fodrin mAb (AA6)	BML-FG6090	$\alpha$ II-spectrin	Mouse		IHC, WB
$\alpha$ -Actinin mAb (CB11)	BML-AG6070		Mouse		ICC, WB
$\alpha$ -Actinin-4 pAb	ALX-210-356		Rabbit	Human, Mouse, Rat	IHC, IHC, IP, WB
$\alpha$ -Catenin mAb (15D9)	ALX-804-101		Mouse	Human, Mouse, Rat	ICC, IP, WB
$\alpha$ -Gal Epitope (Gal $\alpha$ 1-3Gal $\beta$ 1-4GlcNAc-R) mAb (M86)	ALX-801-090	$\alpha$ -Galactose 1,3	Mouse	Mouse, Rat	ELISA, FC, IHC, WB, FUNC
$\alpha$ -Synuclein (human) mAb (15G7)	ALX-804-258		Rat	Human	IHC, IHC, IP, WB
$\alpha$ -Synuclein (human) mAb (5C2)	ALX-804-656		Mouse	Human	ELISA, WB
$\alpha$ -Synuclein (human) mAb (LB509)	ENZ-ABS218		Mouse	Human	ELISA, IHC, WB
$\alpha$ -Synuclein pAb	BML-SA3400	NACP, Non-A $\beta$ component of senile plaques	Rabbit	Human, Rat	IHC, WB
$\alpha$ -Tubulin Recombinant mAb (F2C) (Mouse IgG1 $\lambda$ )	ENZ-ABS609	TUBA	Mouse	Human	ELISA, WB
$\alpha$ -Tubulin Recombinant mAb (F2C) (Rabbit IgG $\lambda$ )	ENZ-ABS610	TUBA	Rabbit	Human	ELISA, WB
$\alpha$ A-Crystallin pAb	ADI-SPA-221	CRYAA, HSPB4	Rabbit	Human, Mouse	IF, IP, WB
$\alpha$ A/ $\alpha$ B-Crystallin pAb	ADI-SPA-224	CRYAA/CRYAB, HSPB4/HSPB5	Rabbit	Human, Mouse	ICC, WB
$\alpha$ B-Crystallin (human) pAb	BML-CA9360		Rabbit	Human	IHC, WB
$\alpha$ B-Crystallin mAb (1B6.1-3G4)	ADI-SPA-222	CRYAB, HSPB5	Mouse	Human, Mouse, Rat	ICC, IF, IHC, WB

PRODUCT NAME	PRODUCT #	ALTERNATE NAME	HOST	SPECIES REACTIVITY	APPLICATIONS
$\alpha$ B-Crystallin mAb (1B6.1-3G4)	ENZ-ABS706	CRYAB, HSPB5	Mouse	Human, Mouse, Rat	ICC, IF, IHC, WB
$\alpha$ B-Crystallin pAb	ADI-SPA-223	CRYAB, HSPB5	Rabbit	Human, Mouse, Rat	IF, IHC, WB
$\alpha$ IIb integrin (human) mAb (CA3)	BML-IG6065	CD41b	Mouse	Human	ICC, WB
A1 Adenosine receptor (rat) pAb	BML-SA653		Rabbit	Rat	ICC, IHC, WB
A20 mAb (59A426)	ADI-AAM-009		Mouse	Human	IHC, IP, WB
A2A Adenosine receptor pAb	BML-SA654		Rabbit	Human, Mouse, Rat	IHC, WB
A2B Adenosine receptor pAb	BML-SA655		Rabbit	Human, Mouse, Rat	WB
A3 Adenosine receptor pAb	BML-SA656		Rabbit	Human, Rat	ICC, IHC, WB
ACE1 (human) (CT) pAb	BML-SA462	Angiotensin converting enzyme 1, ACE	Rabbit	Human	WB
ACE1 (human) (NT) pAb	BML-SA461	Angiotensin converting enzyme 1, ACE	Rabbit	Human	WB
Acetyl-lysine pAb	BML-SA615	AcK	Rabbit	Species independent	WB
Acetylated Lysine pAb	ADI-KAP-TF120	AcK	Rabbit	Species independent	ELISA, IF, IP, WB
Acetylated Lysine pAb (biotin conjugate)	ADI-KAP-TF1201B	AcK	Rabbit	Species independent	WB
Acetylated $\alpha$ -Tubulin (K40) Recombinant mAb (RM318)	ENZ-ABS676		Rabbit	Human	ICC, IF, WB
Acidic Cytokeratin Recombinant mAb (KRTL/1577R)	ENZ-ABS372		Rabbit	Human	FC, IF, IHC, WB
Acidic nuclear phosphoprotein 32A (human) mAb (RJ1)	ALX-804-811	HLA-DR associated protein 1, Acidic nuclear phosphoprotein pp32, HLA-DR-associated protein 1, PHAPI, PP2A inhibitor protein 1 $\alpha$ , I1 $\alpha$ PP2A, LANP, ANP32A	Mouse	Human	ICC, IP, WB
ACRP30 <i>headless</i> (human) mAb (Ne.Na)	ALX-804-144	Adipocyte complement related protein of 30kDa (tail), apM1 (tail), Adiponectin (tail), AdipoQ (tail), GBP28 (tail)	Mouse	Human	ELISA, IP, WB
Actin clonal antibody (S12-I)	ALX-810-001		Rabbit	Human, Mouse, Rat	ELISA, IP, WB
Actin pAb	ADI-CSA-400	ACTA, ACTSA	Rabbit	Human, Mouse, Rat	WB
ADAM10 (human) pAb	BML-SA377	A disintegrin and metalloproteinase 10, MADM, Kuzbanian	Rabbit	Human	WB
ADAM12 (catalytic domain) (human) pAb	BML-SA470	A disintegrin and metalloproteinase 12, Meltrin $\alpha$	Rabbit	Human	WB
ADAM12 (cytoplasmic domain) (human) pAb	BML-SA624	A disintegrin and metalloproteinase 12, Meltrin $\alpha$	Rabbit	Human	IHC, WB
ADAM15 pAb	BML-SA428	A disintegrin and metalloproteinase 15, Metargidin, MDC15	Rabbit	Human, Mouse, Rat	WB
ADAM17 (catalytic domain) pAb	BML-SA415	TACE, A disintegrin and metalloproteinase 17	Rabbit	Human	WB
ADAM17 (CT) pAb	ADI-905-249	TACE, A disintegrin and metalloproteinase 17	Rabbit	Human, Mouse, Rat	ICC, WB
ADAM9 pAb	BML-SA376	A disintegrin and metalloproteinase 9, MDC9, Meltrin $\alpha$	Rabbit	Human, Rat	WB
ADAMTS5 pAb	BML-SA411	A disintegrin and metalloproteinase with thrombospondin motif 5, Aggrecanase-2	Rabbit	Human, Mouse	WB
Adiponectin pAb	ADI-905-714	ADIPOQ, ACDC, ACRP30, APM1, GBP28	Rabbit	Human, Mouse, Rat	IHC, WB
Adiponectin receptor 1 (human) pAb (AL238)	ALX-210-913	AdipoR1, CGI-45	Rabbit	Human	WB
Adiponectin receptor 1 pAb	ALX-210-645	AdipoR1, CGI-45	Goat	Human, Mouse, Rat	ICC, IHC, WB

PRODUCT NAME	PRODUCT #	ALTERNATE NAME	HOST	SPECIES REACTIVITY	APPLICATIONS
Adiponectin receptor 2 (human) pAb	ALX-210-646	AdipoR2	Goat	Human	ICC, IHC, WB
Adiponectin receptor 2 (mouse) pAb	ALX-210-647	AdipoR2	Goat	Mouse	ICC, IHC, WB
ADP-ribosylation factor mAb (1D9)	ALX-804-028	ARF	Mouse	Human, Mouse, Rat	ICC, IHC, IP, WB
Adrenergic receptor $\alpha_{1b}$ pAb	ADI-905-785	ADRA1B, AR $\alpha$ -1b	Rabbit	Rat	ELISA, IHC, WB
Adrenergic receptor $\alpha_{2a}$ pAb	ADI-905-748	ADRA2A, AR $\alpha$ -2a	Rabbit	Human, Mouse, Rat	ELISA, IHC, WB
Adrenergic receptor $\beta$ -1 pAb	ALX-210-148	ADRB1, AR $\beta$ -1	Rabbit	Human, Mouse, Rat	ICC, IF, WB
Adrenergic receptor $\beta_1$ pAb	ADI-905-784	ADRB1, AR $\beta$ -1	Rabbit	Rat	ELISA, WB
Adrenergic receptor $\beta_2$ pAb	ADI-905-742	ADRB2, AR $\beta$ -2	Rabbit	Human, Mouse, Rat	ELISA, IHC, WB
Adrenomedullin (human) mAb (1)	BPD-ABS-027-01		Mouse	Human	ELISA, WB
Ag85 ( <i>M. tuberculosis</i> ) mAb	BPD-HYT-27	<i>Mycobacterium tuberculosis</i> antigen 85, Antigen 85 complex, Diacylglycerol acyltransferase/ mycolyltransferase, DGAT, Fibronectin-binding protein	Mouse		ELISA, WB
Aggrecan mAb (5C5)	ALX-803-311	Chondroitin sulfate proteoglycan	Mouse	Human	ELISA, IHC, IP, WB
Aggrecan mAb (5D3)	ALX-803-313	Chondroitin sulfate proteoglycan	Mouse	Human	ELISA, IHC, IP, WB
Agrin mAb (Agr-131)	ADI-AGR-530		Mouse	Mouse, Rat	ICC, IHC, WB
Agrin mAb (Agr-247)	ADI-AGR-540		Mouse	Mouse, Rat	IHC, WB
Agrin mAb (Agr-33)	ADI-AGR-510		Mouse	Mouse, Rat	ICC, IHC, WB
Ah receptor nuclear translocator mAb (2B10)	ALX-804-108	HIF-1 $\beta$ , ARNT, Aryl hydrocarbon receptor nuclear translocator, Hypoxia-inducible factor 1 $\beta$	Mouse	Human, Mouse, Rat	ICC, IP, WB
AhR pAb	BML-SA550	Aryl hydrocarbon receptor	Rabbit	Mouse, Rat	IP, WB
AIB1 mAb (50B6)	ADI-905-706	Nuclear receptor coactivator 3, NCoA-3, SRC-3	Mouse	Human	WB
AIF (IN) pAb	ADI-905-168	Apoptosis-inducing factor	Rabbit	Human, Mouse, Rat	IHC, WB
AIF (IN) pAb	ADI-AAP-015	Apoptosis-inducing factor	Rabbit	Human, Mouse, Rat	WB
AIM2 (human) mAb (3B10)	ALX-804-891	Interferon-inducible protein AIM2, Absent in melanoma 2	Mouse	Human	IF, IP, WB
Akt mAb (5C10)	ALX-804-553	Protein kinase B, PKB	Mouse	Human, Mouse, Rat	ELISA, WB
Akt pAb	ADI-KAP-PK004	PKB, Protein kinase B, RAC	Rabbit	Human, Mouse, Rat	IHC, IP, WB
Akt Recombinant mAb (RM316)	ENZ-ABS674	Protein kinase B, PKB, RAC serine/threonine-protein kinase	Rabbit	Human	IHC, WB
Albumin serum (bovine) mAb (25G7)	BPD-HYB-267-01	Bovine serum albumin, BSA	Mouse		ELISA, WB
Aldo-keto Reductase 1C1 mAb (AT6D10)	ENZ-ABS759	AKR1C1, AK1C1	Mouse	Human	ELISA, FC, ICC, IF, WB
Aldolase A mAb (AT3F9)	ENZ-ABS760	ALDOA, Fructose bisphosphate aldolase A	Mouse	Human	ELISA, FC, ICC, IF, WB
Aldolase C mAb (AT2E11)	ENZ-ABS761	ALDC, Fructose bisphosphate aldolase C	Mouse	Human	ELISA, WB, ICC, IF
Aldose reductase mAb (ADRD1-1)	ENZ-ABS765		Mouse	Human	IHC, WB
AMSH (human) pAb	BML-PW0655	STAMBP, STAM-binding protein	Rabbit	Human	WB
Amylase (pancreatic) pAb	ADI-915-042	AMY, Pancreatic amylase	Rabbit	Human	WB
Amyloid $\beta$ A4 (CT, 1-42) mAb (8G7)	ADI-905-804		Mouse	Human	ELISA, ICC, WB

PRODUCT NAME	PRODUCT #	ALTERNATE NAME	HOST	SPECIES REACTIVITY	APPLICATIONS
Amyloid $\beta$ A4 (CT, 40/42) mAb (9F1)	ADI-905-803		Mouse	Human	ELISA, ICC, WB
Amyloid $\beta$ mAb (2C8)	ADI-NBA-104		Mouse	Human	IHC, WB
Amyloid $\beta$ Recombinant mAb (6E10) (Mouse IgG1 $\kappa$ )	ENZ-ABS611	A-beta	Mouse	Human	ELISA, IHC, IP, WB
Amyloid $\beta$ Recombinant mAb (6E10) (Rabbit IgG $\kappa$ )	ENZ-ABS612	A-beta	Rabbit	Human	ELISA, IHC, IP, WB
Amyloid $\beta$ Recombinant mAb (WO2) (Mouse IgG2a $\kappa$ )	ENZ-ABS386		Mouse	Human	ELISA, IHC, WB
Androgen receptor monoclonal antibody (SPM335)	ENZ-ABS770		Mouse	Human	IHC
Angiotensin II receptor AT <sub>1</sub> pAb	ADI-905-743	AGTR1	Rabbit	Human, Mouse, Rat	ELISA, IHC, WB
Angiotensin II receptor AT <sub>1</sub> pAb (DY-682 conjugate)	ADI-905-813	AGTR1	Rabbit	Human, Mouse, Rat	ELISA, IHC, WB
Angiotensin II receptor AT <sub>1</sub> pAb (DY-800 conjugate)	ADI-905-814	AGTR1	Rabbit	Human, Mouse, Rat	IHC, WB
Angiotensin II receptor AT <sub>2</sub> pAb	ADI-905-746	AGTR2	Rabbit	Rat	ELISA, IHC, WB
Angiotensin II receptor AT <sub>2</sub> pAb (DY-682 conjugate)	ADI-905-815	AGTR2	Rabbit	Rat	ELISA, IHC, WB
ANGPTL5 (coiled-coil domain) (human) pAb	ALX-210-473	Angiopietin-like protein 5	Rabbit	Human	ELISA, WB
ANGPTL6 (human) mAb (Kairois-60)	ALX-804-725	Angiopietin-like protein 6, AGF, Angiopietin-related growth factor	Mouse	Human	ELISA, WB
ANGPTL6 (human) pAb	ALX-210-430	AGF, Angiopietin-related growth factor, Angiopietin-like protein 6	Rabbit	Human	ELISA, WB
Anthrax Lethal Factor mAb (LF2)	ADI-905-621	LF, ALF	Mouse		ELISA, IP, WB
Anthrax Lethal Factor mAb (LF8)	ADI-905-620	LF, ALF	Mouse		ELISA, IP, WB
Anthrax Protective Antigen mAb (PA6)	ADI-905-619		Mouse		ELISA, IP, WB
Antitrypsin $\alpha$ 1 (native, denat.) (human) mAb (3B7)	BPD-HYB-191-01	$\alpha$ -1 AT	Mouse	Human	ELISA, WB
Antizyme I pAb	BML-PW8885	AZ1	Rabbit	Human, Mouse, Rat	IP, WB
Apaf-1 (CT) pAb	ADI-905-179	APIP	Rabbit	Human, Mouse, Rat	IHC, WB
Apaf-1 (human) mAb (2E12)	ALX-804-348	Apoptosis protease-activating factor 1	Rat	Human	ELISA, ICC, IHC, IP, WB
Apaf-1 mAb (13F11)	ALX-804-349	Apoptosis protease-activating factor 1	Rat	Mouse, Rat	ICC, IP, WB
Apaf-1 mAb (18H2)	ALX-804-350	Apoptosis protease-activating factor 1	Rat	Human, Mouse	ELISA, ICC, IP, WB
Apaf-1 pAb	ADI-AAP-300	APIP	Rabbit	Human, Mouse, Rat	IHC, WB
APC-PCI complex (human) mAb (M36)	BPD-JST-001-38		Mouse	Human	ELISA, WB
ApoE4 mAb (4E4)	ENZ-ABS295	Apolipoprotein E4	Mouse	Human	ELISA, IP, WB
Apolipoprotein A-1 (human) mAb (12C8)	BPD-HYB-069-01	apo A-1	Mouse	Human	ELISA, WB
Apoptosis-inducing factor (human) pAb	BML-SA230	AIF	Rabbit	Human	WB
APP mAb (1G6)	ENZ-ABS128	Amyloid precursor protein, Amyloid A4 protein	Mouse	Human	ELISA, IHC, WB
APP mAb (3E9)	ADI-NBA-100	Amyloid A4 protein, Amyloid protein	Mouse	Human, Mouse	WB
APP mAb (D3B10)	ENZ-ABS145	Amyloid precursor protein, Amyloid A4 protein	Mouse	Human	ELISA, IHC, WB

PRODUCT NAME	PRODUCT #	ALTERNATE NAME	HOST	SPECIES REACTIVITY	APPLICATIONS
APP mAb (LN27)	ENZ-ABS126	Amyloid precursor protein, Amyloid A4 protein	Mouse	Human	WB
APP pAb	ADI-NBA-102	Amyloid A4 protein, Amyloid protein	Rabbit	Human, Mouse, Rat	IHC, WB
APP pAb	ENZ-ABS226	Amyloid A4 protein, Amyloid protein, ABPP, APPI, Amyloid beta A4 protein	Rabbit	Human, Mouse	ELISA, IP, WB
APP ΔC31 pAb	ENZ-ABS445	Amyloid A4 protein C31 chain, ABPP, APPI	Rabbit	Human, Mouse	ELISA, IP, WB
APRIL (human) mAb (Aprily-1)	ALX-804-148	A-Proliferation-inducing ligand, TNFSF 13, CD256	Mouse	Human	FC, IP, WB
APRIL (human) mAb (Aprily-5)	ALX-804-801	A-Proliferation-inducing ligand, TNFSF 13, CD256	Mouse	Human	ELISA, IP, WB
APRIL (human) mAb (Aprily-5) (biotin conjugate)	ALX-804-801B	A-Proliferation-inducing ligand, TNFSF 13, CD256	Mouse	Human	ELISA, IP, WB
APRIL (human) mAb (Aprily-8)	ALX-804-149	A-Proliferation-inducing ligand, TNFSF 13, CD256	Mouse	Human	FC, ICC, IHC, IP, WB
APRIL (membrane form) (human) pAb (AT125)	ALX-210-950	CD256 (membrane form), TNFSF 13 (membrane form), A-Proliferation-inducing ligand (membrane form)	Rabbit	Human	WB
APRIL pAb	ADI-CSA-836	A-Proliferation-inducing ligand, TNFSF 13, CD256	Rabbit	Human, Mouse	IHC, WB
Apurinic/apurimidinic endonuclease (human) mAb (13B 8E5C2)	ALX-804-213	HAP1, APEX, APE1, Ref-1	Mouse	Human	IHC, IP, WB
Apurinic/apurimidinic endonuclease pAb	ALX-210-723	APE1, APEX, HAP1, Ref-1	Rabbit	Human, Mouse, Rat	ICC, IHC, IHC, WB
ARF1 mAb (ARFS 3F1)	ADI-CSA-450	ADP ribosylation factor 1	Mouse	Human, Mouse, Rat	WB
AROS (human) pAb (AT135)	ALX-210-961	Active regulator of SIRT1	Rabbit	Human	WB
ARTS pAb	ADI-905-172	Apoptosis related protein in TGF-β signaling pathway, Septin-4	Rabbit	Human	IHC, WB
Aryl hydrocarbon receptor mAb (RPT1)	ALX-804-421	AhR	Mouse	Human, Mouse, Rat	IF, IHC, IP, WB
Aryl hydrocarbon receptor mAb (RPT9)	ALX-804-423	AhR	Mouse	Human, Mouse, Rat	FC, ICC, IF, IHC, IP, WB
Aryl hydrocarbon receptor pAb	BML-SA210	AhR	Rabbit	Mouse	IP, WB
ASC pAb	ADI-905-173	Apoptosis-associated speck-like protein containing a CARD, Caspase recruitment domain-containing protein 5, CARD-5, PYD and CARD domain-containing protein, PYCARD, Target of methylation-induced silencing, TMS1	Rabbit	Human	ICC, WB
AT1 receptor (extracellular) pAb	BML-SA608	Angiotensin II receptor type 1	Rabbit	Human, Mouse, Rat	FC, ICC, WB
AT2 receptor (extracellular) pAb	BML-SA609	Angiotensin II receptor type 2	Rabbit	Mouse, Rat	WB
AtCul3 ( <i>Arabidopsis thaliana</i> ) pAb	BML-PW0470	Cullin 3-like protein	Rabbit		IP, WB
ATF6 mAb (70B1413.1)	ALX-804-381	Activating transcription factor 6	Mouse	Human, Mouse, Rat	ICC, IHC, IP, WB
ATF6 pAb	ADI-905-729	Activating transcription factor 6	Rabbit	Human, Mouse	ICC, WB
ATR (human) pAb	ALX-210-798	Ataxia telangiectasia and Rad3-related protein	Rabbit	Human	IP, WB
AtRbx1 ( <i>Arabidopsis thaliana</i> ) pAb	BML-PW0465	RING-box protein 1a, AtRoc1, Protein RING of cullins 1	Rabbit		WB
ATRIP (human) pAb	ALX-210-066	ATM and Rad3-related interacting protein, Ataxia telangiectasia and Rad3-related interacting protein, ATR-interacting protein	Rabbit	Human	IHC, IP, WB
ATRX mAb (39f)	ENZ-ABS773		Mouse	Human	IHC, WB
AU1 mAb (AU1) (purified)	ENZ-ABS135		Mouse		IF, IP, WB
AU1 pAb	ENZ-ABS194		Rabbit		ELISA, IHC, WB

PRODUCT NAME	PRODUCT #	ALTERNATE NAME	HOST	SPECIES REACTIVITY	APPLICATIONS
Aurora B mAb (1521)	ENZ-ABS772		Mouse	Human	WB
Autophagy Protein 7 pAb	ADI-905-722	Autophagy, APG7, ATG7	Rabbit	Human, Mouse	ICC, WB
$\beta$ -Actin pAb	ADI-905-733	ACTA, ACTSA	Rabbit	Human, Mouse, Rat	ICC, WB
$\beta$ -Amyloid (1-40) mAb (11A50-B10)	ENZ-ABS116		Mouse	Human, Mouse	ELISA, IHC, WB
$\beta$ -Amyloid (1-43) (human) mAb (6G12)	ALX-804-413		Mouse	Human	ELISA, ICC, WB
$\beta$ -Catenin (exon 3) mAb (9G2)	ALX-804-058		Mouse	Human, Mouse	ELISA, ICC, IP, WB
$\beta$ -Catenin (NT/exon 2) mAb (7D11)	ALX-804-060		Mouse	Human, Mouse	ELISA, IHC, IP, WB
$\beta$ -Catenin mAb (12F7)	ADI-KAM-ST001	CTNNB	Mouse	Human, Mouse, Rat	IHC, IP, WB
$\beta$ -Catenin mAb (8E4)	ALX-804-260		Mouse	Human, Mouse	ELISA, ICC, IHC, WB
$\beta$ -Catenin mAb (dephospho, aa 35-50) (7A7)	ALX-804-259	CTNNB	Mouse	Human, Mouse	ELISA, ICC, IHC, IP, WB
$\beta$ -COP pAb	ALX-210-127	$\beta$ -Coat protein	Rabbit	Human, Mouse, Rat	ICC, WB
$\beta$ -galactosidase Recombinant mAb (13R4) (Hamster IgG $\lambda$ )	ENZ-ABS389	Acid $\beta$ galactosidase, Beta galactosidase 1, $\beta$ -gal, EBP, ELNR1, GLB1, MPS4B	Hamster (Armenian)		FC, WB
$\beta$ -galactosidase Recombinant mAb (13R4) (Human Fab fragment $\lambda$ ) (His-tag)	ENZ-ABS388	Acid $\beta$ galactosidase, Beta galactosidase 1, $\beta$ -gal, EBP, ELNR1, GLB1, MPS4B	Human		FC, WB
$\beta$ -galactosidase Recombinant mAb (13R4) (Human IgG1 $\lambda$ )	ENZ-ABS392	Acid $\beta$ galactosidase, Beta galactosidase 1, $\beta$ -gal, EBP, ELNR1, GLB1, MPS4B	Human		FC, WB
$\beta$ -galactosidase Recombinant mAb (13R4) (Human IgG2 $\lambda$ )	ENZ-ABS394	Acid $\beta$ galactosidase, Beta galactosidase 1, $\beta$ -gal, EBP, ELNR1, GLB1, MPS4B	Human		FC, WB
$\beta$ -galactosidase Recombinant mAb (13R4) (Human IgG3 $\lambda$ )	ENZ-ABS401	Acid $\beta$ galactosidase, Beta galactosidase 1, $\beta$ -gal, EBP, ELNR1, GLB1, MPS4B	Human		FC, WB
$\beta$ -galactosidase Recombinant mAb (13R4) (Human IgG4 $\lambda$ )	ENZ-ABS403	Acid $\beta$ galactosidase, Beta galactosidase 1, $\beta$ -gal, EBP, ELNR1, GLB1, MPS4B	Human		FC, WB
$\beta$ -galactosidase Recombinant mAb (13R4) (Mouse Fab fragment $\lambda$ ) (His-tag)	ENZ-ABS387	Acid $\beta$ galactosidase, Beta galactosidase 1, $\beta$ -gal, EBP, ELNR1, GLB1, MPS4B	Mouse		FC, WB
$\beta$ -galactosidase Recombinant mAb (13R4) (Mouse IgG1 $\lambda$ )	ENZ-ABS391	Acid $\beta$ galactosidase, Beta galactosidase 1, $\beta$ -gal, EBP, ELNR1, GLB1, MPS4B	Mouse		FC, WB
$\beta$ -galactosidase Recombinant mAb (13R4) (Mouse IgG2a $\lambda$ )	ENZ-ABS395	Acid $\beta$ galactosidase, Beta galactosidase 1, $\beta$ -gal, EBP, ELNR1, GLB1, MPS4B	Mouse		FC, WB
$\beta$ -galactosidase Recombinant mAb (13R4) (Mouse IgG2b $\lambda$ )	ENZ-ABS397	Acid $\beta$ galactosidase, Beta galactosidase 1, $\beta$ -gal, EBP, ELNR1, GLB1, MPS4B	Mouse		FC, WB
$\beta$ -galactosidase Recombinant mAb (13R4) (Mouse IgG2c $\lambda$ )	ENZ-ABS399	Acid $\beta$ galactosidase, Beta galactosidase 1, $\beta$ -gal, EBP, ELNR1, GLB1, MPS4B	Mouse		FC, WB
$\beta$ -galactosidase Recombinant mAb (13R4) (Mouse IgG3 $\lambda$ )	ENZ-ABS402	Acid $\beta$ galactosidase, Beta galactosidase 1, $\beta$ -gal, EBP, ELNR1, GLB1, MPS4B	Mouse		FC, WB
$\beta$ -galactosidase Recombinant mAb (13R4) (Rabbit IgG $\lambda$ )	ENZ-ABS390	Acid $\beta$ galactosidase, Beta galactosidase 1, $\beta$ -gal, EBP, ELNR1, GLB1, MPS4B	Rabbit		FC, WB



PRODUCT NAME	PRODUCT #	ALTERNATE NAME	HOST	SPECIES REACTIVITY	APPLICATIONS
β-galactosidase Recombinant mAb (13R4) (Rat IgG1λ)	ENZ-ABS393	Acid β galactosidase, Beta galactosidase 1, β-gal, EBP, ELNR1, GLB1, MPS4B	Rat		FC, WB
β-galactosidase Recombinant mAb (13R4) (Rat IgG2aλ)	ENZ-ABS396	Acid β galactosidase, Beta galactosidase 1, β-gal, EBP, ELNR1, GLB1, MPS4B	Rat		FC, WB
β-galactosidase Recombinant mAb (13R4) (Rat IgG2bλ)	ENZ-ABS398	Acid β galactosidase, Beta galactosidase 1, β-gal, EBP, ELNR1, GLB1, MPS4B	Rat		FC, WB
β-galactosidase Recombinant mAb (13R4) (Rat IgG2cλ)	ENZ-ABS400	Acid β galactosidase, Beta galactosidase 1, β-gal, EBP, ELNR1, GLB1, MPS4B	Rat		FC, WB
β-Synuclein pAb	BML-SA3405	PNP14, Phosphoneuroprotein 14, SNCB	Rabbit	Human, Mouse, Rat	IHC, WB
β-Tubulin Recombinant mAb (S11B) (Mouse IgG1λ)	ENZ-ABS613	TUBB	Mouse	Human	ELISA, WB
β-Tubulin Recombinant mAb (S11B) (Rabbit IgGλ)	ENZ-ABS614	TUBB	Rabbit	Human	ELISA, WB
β1 integrin (human) mAb (DF5)	BML-IG6060	CD29	Mouse	Human	ICC, WB
β1 integrin (human) mAb (DF7)	BML-IG6061	CD29	Mouse	Human	ICC, WB
β2-Microglobulin (human) mAb (B2M-01)	ALX-804-482		Mouse	Human	ELISA, FC, IP, WB
βIII-Tubulin (human) mAb (TU-20)	ALX-804-405	Class III β-tubulin	Mouse	Human	ELISA, FC, ICC, IHC, IHC, WB
B4GALT1 (human) mAb (GT2/36/118)	ALX-803-339	β-1,4-Galactosyltransferase 1, GGTB2	Mouse	Human	ICC, WB
B7-H3 mAb (2A7)	ENZ-ABS701	CD276	Mouse	Human	FC, ICC, IF, IHC, WB
BACE1 pAb	BML-SA465	BACE, β-Secretase, β-Site APP cleaving enzyme 1, Memapsin-2, Aspartyl protease 2	Rabbit	Human, Mouse, Rat	WB
BACE1 pAb	ENZ-ABS186	BACE, β-Secretase, β-Site APP cleaving enzyme 1, Memapsin-2, Aspartyl protease 2	Rabbit	Human, Mouse, Rat	ICC, IP, WB
BACE2 (NT) pAb	ADI-905-290	β site APP cleaving enzyme, β-Secretase 2	Rabbit	Human, Mouse, Rat	IHC, WB
Bad mAb (5E6)	ADI-905-638	BCL2 antagonist of cell death	Mouse	Human	ICC, IHC, IP, WB
Bad pAb	ADI-AAP-020	BCL2 antagonist of cell death	Rabbit	Mouse, Rat	IHC, WB
BAFF (CT) pAb	ALX-210-799	B cell-activating factor, BLyS, TALL-1, THANK, zTNF4, TNFSF 13B/20, CD257	Rabbit	Human, Mouse, Rat	ICC, WB
BAFF (human) mAb (Buffy-1)	ALX-804-128	B cell-activating factor, BLyS, TALL-1, THANK, zTNF4, TNFSF 13B/20, CD257	Rat	Human	FC, ICC, WB
BAFF (human) mAb (Buffy-1) (FITC conjugate)	ALX-804-128F	B cell-activating factor, BLyS, TALL-1, THANK, zTNF4, TNFSF 13B/20, CD257	Rat	Human	FC, ICC, WB
BAFF (mouse) mAb (5A8)	ALX-804-158	B cell-activating factor, BLyS, TALL-1, THANK, zTNF4, TNFSF 13B/20, CD257	Rat	Mouse	ELISA, FC, WB
BAFF mAb (Buffy-2)	ALX-804-131	B cell-activating factor, BLyS, TALL-1, THANK, zTNF4, TNFSF 13B/20, CD257	Rat	Human	FC, IHC, IHC, WB
BAFF receptor (CT) BR3 pAb	ADI-905-305	BlySR3, TNFRSF 13C, CD268	Rabbit	Human, Mouse, Rat	IHC, WB
BAFF-R (mouse) mAb (7H22-E16)	ALX-804-824	BR3, BlySR3, TNFRSF 13C, CD268	Rat	Mouse	FC, WB
BAG-1 (mouse) (CT) pAb (Bur 1702)	ALX-210-009	Bcl-2 associated athanogene-1, BAG family molecular chaperone regulator 1, RAP46	Rabbit	Mouse	IHC, IP, WB
Bag-1 mAb (4A2)	ADI-AAM-400	Bcl-2 associated athanogene-1, BAG family molecular chaperone regulator 1, RAP46	Mouse	Human, Mouse, Rat	WB
Bag-1 pAb	ADI-905-735	Bcl-2 associated athanogene-1, BAG family molecular chaperone regulator 1, RAP46	Rabbit	Human, Mouse, Rat	WB
Bak (human) mAb (TC100)	BML-SA298	BCL2L7	Mouse	Human	FC, ICC, WB
Bak pAb	ADI-AAP-030	BCL2L7	Rabbit	Human	IF, IHC, IP, WB

PRODUCT NAME	PRODUCT #	ALTERNATE NAME	HOST	SPECIES REACTIVITY	APPLICATIONS
Bak pAb	ALX-210-002	BCL2L7	Rabbit	Human, Mouse, Rat	IHC, WB
BAP31 mAb (A1/182)	ALX-804-601	p28 BAP31, B cell receptor-associated protein BAP31, BCR-associated protein BAP31, CDM, DXS1357E, 6C6-AG tumor-associated antigen, BCAP31	Mouse	Human	ELISA, FC, ICC, IHC, IP, WB
BAP31 mAb (CC-1)	ALX-804-812	DXS1357E, B cell receptor-associated protein BAP31, BCR-associated protein BAP31, p28 BAP31, CDM protein, 6C6-AG tumor-associated antigen, BCAP31	Rat	Human	ELISA, ICC, IHC, IP, WB
BAR (human) pAb (AR-48)	ALX-210-016	Bifunctional apoptosis regulator	Rabbit	Human	ICC, IHC, WB
Basic Cytokeratin Recombinant mAb (KRTH/1576R)	ENZ-ABS331		Rabbit	Human	FC, IF, IHC, WB
Bassoon mAb (SAP7F407)	ADI-VAM-PS003		Mouse	Mouse, Rat	ICC, IF, IHC, IP, WB
Bassoon mAb (SAP7F407)	ENZ-ABS666		Mouse	Human, Mouse, Rat	ICC, IF, IHC, IP, WB
Bax (human) mAb (2D2)	ALX-804-225	BCL2L4, BCL2-associated X protein	Mouse	Human	ELISA, ICC, IP, WB
Bax mAb (4F11)	ADI-AAM-140	BCL2L4, BCL2-associated X protein	Mouse	Human, Rat	IHC, IP, WB
Bax pAb	ADI-AAS-040	BCL2L4, BCL2-associated X protein	Rabbit	Human, Mouse, Rat	WB
Bax pAb	ALX-210-003	BCL2L4, BCL2-associated X protein	Rabbit	Human, Mouse, Rat	IHC, IHC, IP, WB
Bcl6 mAb (SPM602)	ENZ-ABS771		Mouse	Human, Mouse	IHC
Bcl-10 mAb (Carmen-1)	ALX-804-134	CARMEN, CIPER, CLAP	Rat	Human, Mouse	IHC, WB
Bcl-2 (human) mAb (4D7)	BML-SA239		Mouse	Human	ICC, IP, WB
Bcl-2 (human) mAb (8C8)	ALX-804-223		Mouse	Human	WB
Bcl-2 mAb (83-8B)	ADI-AAM-072		Mouse	Human, Mouse, Rat	FC, WB
Bcl-2 pAb	ALX-210-701		Rabbit	Human, Mouse	IHC, IHC, WB
Bcl-rambo (human) (CT) mAb (Rocky-2)	ALX-804-821	Bcl-2-like protein 13, Mil1 protein	Mouse	Human	ICC, IP, WB
Bcl-w mAb (13F9)	ALX-804-353	BCL2L2	Rat	Human, Mouse, Rat	IP, WB
Bcl-w mAb (16H12)	ALX-804-354	BCL2L2	Rat	Human, Mouse, Rat	IP, WB
Bcl-X <sub>L</sub> pAb (1695)	ALX-210-004	BCL2L1	Rabbit	Human, Mouse	IHC, WB
Bcl-X <sub>L</sub> mAb (1C2)	ALX-804-660	BCL2L1	Rat	Human, Mouse	ELISA, FC, IP, WB
Bcl-xL mAb (2H12)	ADI-AAM-080	BCL2L1	Mouse	Human, Mouse, Rat	WB
BCMA (human) mAb (Vicky-1)	ALX-804-151	B cell maturation protein, TNFRSF 17, CD269	Rat	Human	ELISA, FC, ICC, WB, FUNC
BCMA (human) mAb (Vicky-1) (biotin conjugate)	ALX-804-151B	B cell maturation protein, TNFRSF 17, CD269	Rat	Human	ELISA, WB
BCMA (mouse) mAb (Vicky-2)	ALX-804-826	B cell maturation protein, TNFRSF 17, CD269	Rat	Mouse	FC, IP, WB
BCMA pAb	ADI-905-306	B cell maturation protein, TNFRSF 17, CD269	Rabbit	Human	ELISA, IF, IHC, WB
Beclin-1 pAb	ADI-905-721		Rabbit	Human, Mouse, Rat	IHC, WB
Bid (human) pAb (AR-54)	ALX-210-006	BH3 interacting domain death agonist	Rabbit	Human, Mouse	IHC, WB
BID mAb (5C9)	ADI-AAM-141	BH3 interacting domain death agonist	Mouse	Human	WB
Biliverdin Reductase pAb	ADI-OSA-400	BLVR	Rabbit	Human, Mouse, Rat	IHC, WB

PRODUCT NAME	PRODUCT #	ALTERNATE NAME	HOST	SPECIES REACTIVITY	APPLICATIONS
Biliverdin Reductase pAb	ADI-OSA-450	BLVR	Rabbit	Mouse, Rat	IP, WB
Bim/BOD pAb	ADI-AAP-330	BimEL, BimL, BCL2-like	Rabbit	Human, Mouse, Rat	IHC, WB
Bim <sub>L</sub> mAb (5E5)	ALX-804-352	BCL2L11	Rat	Human, Mouse	FC, ICC, IHC, IP, WB
Bim <sub>S/E/L</sub> mAb (10B12)	ALX-804-528	BCL2L11	Rat	Human, Mouse, Rat	ELISA, FC, ICC, IHC, IP, WB
Bim <sub>S/E/L</sub> mAb (14A8)	ALX-804-351	BCL2L11	Rat	Human, Mouse	FC, ICC, IHC, IP, WB
Bim <sub>S/E/L</sub> mAb (3C5)	ALX-804-527	BCL2L11	Rat	Human, Mouse, Rat	ELISA, FC, ICC, IP, WB
Bim10 (Saccharomyces cerevisiae) pAb	BML-PW0570	Bim3, PA200 homolog	Rabbit		WB
Bmf (mouse/rat) mAb (17A9)	ALX-804-508	Bcl-2-modifying factor	Rat	Mouse, Rat	ELISA, FC, IP, WB
Bmf (NT) pAb	ADI-905-184	Bcl-2-modifying factor	Rabbit	Human, Mouse	ICC, WB
Bmf mAb (12E10)	ALX-804-342	Bcl-2-modifying factor	Rat	Human, Mouse	FC, IP, WB
Bmf mAb (9G10)	ALX-804-343	Bcl-2-modifying factor	Rat	Human, Mouse	FC, IP, WB
BMI-1 pAb	ADI-905-731		Rabbit	Human, Mouse, Rat	ICC, WB
BMP4 mAb (26H16)	ADI-905-757	Bone morphogenetic protein	Mouse	Human	WB
BNIP3L (IN) pAb	ADI-905-185	BCL2/adenovirus E1B 19kDa interacting protein 3-like, NIX	Rabbit	Human	IHC, WB
Bone sialoprotein pAb	ALX-210-312		Rabbit	Human, Rat	ELISA, ICC, IHC, WB
Bradykinin receptor B <sub>1</sub> pAb	ADI-905-787	B1BKR	Rabbit	Mouse, Rat	ELISA, IHC, WB
Bradykinin receptor B <sub>2</sub> pAb	ADI-905-747	B2BKR	Rabbit	Mouse, Rat	ELISA, IHC, WB
Brain-derived neurotrophic factor pAb	BML-SA665	BDNF	Rabbit	Human, Mouse	ICC, IHC, WB
Breast cancer resistance protein (human) mAb (BXP-21)	ALX-801-029	MXR, BCRP, ABCG2, CD338	Mouse	Human	ICC, IHC, IHC, WB
Breast cancer resistance protein mAb (BXP-53)	ALX-801-036	BCRP, ABCG2, MXR, CD338	Rat	Human, Mouse	ICC, IHC, IHC, WB
BSEP (human) mAb (USal-hBSEP-McAb-1)	ALX-801-035	Bile salt export pump, SPGP, Sister of P-glycoprotein, ABCB11	Mouse	Human	ICC, WB
BTK pAb	ADI-KAP-TK101	Bruton's tyrosine kinase	Rabbit	Human, Mouse	ICC, WB
c-FLIP pAb	ADI-AAP-440	CASPER, CLARP, I-FLICE, Usurpin	Rabbit	Human, Mouse, Rat	ICC, WB
c-Fos (mouse) pAb	ALX-210-113		Rabbit	Mouse	WB
c-Fos pAb	ALX-210-130		Rabbit	Human, Mouse, Rat	ICC, IHC, IHC, IP, WB
c-IAP1 mAb (1E1-1-10)	ALX-803-335	HIAP2, BIRC-2, Baculoviral IAP repeat-containing protein-2, Cellular inhibitor of apoptosis-1, Human inhibitor of apoptosis protein-2, Inhibitor of apoptosis protein-2	Rat	Human, Mouse	WB
c-IAP2 mAb (human) (16E-6-3)	ALX-803-341	HIAP-1, BIRC3, Baculoviral IAP repeat-containing protein-3, Cellular inhibitor of apoptosis-2, Human inhibitor of apoptosis protein-1, RNF49, API2	Rat	Human	WB
c-Kit pAb	ADI-KAP-TK005	CD117	Rabbit	Human	IHC, WB
c-Myc (human) mAb (6A10)	ALX-804-632	Myc proto-oncogene, Transcription factor p64	Rat	Human	ICC, IP, WB
c-Myc (human) Recombinant mAb (9E10) (Hamster IgGκ)	ENZ-ABS462	Proto-oncogene c-Myc, Transcription factor p64, Class E basic helix-loop-helix protein 39, BHLHE39	Hamster (Armenian)	Human	IF, IHC, IHC, IP, WB

PRODUCT NAME	PRODUCT #	ALTERNATE NAME	HOST	SPECIES REACTIVITY	APPLICATIONS
c-Myc (human) Recombinant mAb (9E10) (Human Fab fragment κ) (His-tag)	ENZ-ABS460	Proto-oncogene c-Myc, Transcription factor p64, Class E basic helix-loop-helix protein 39, BHLHE39	Human	Human	IF, IHC, IHC, IP, WB
c-Myc (human) Recombinant mAb (9E10) (Human IgG1κ)	ENZ-ABS465	Proto-oncogene c-Myc, Transcription factor p64, Class E basic helix-loop-helix protein 39, BHLHE39	Human	Human	IF, IHC, IHC, IP, WB
c-Myc (human) Recombinant mAb (9E10) (Human IgG2κ)	ENZ-ABS466	Proto-oncogene c-Myc, Transcription factor p64, Class E basic helix-loop-helix protein 39, BHLHE39	Human	Human	IF, IHC, IHC, IP, WB
c-Myc (human) Recombinant mAb (9E10) (Human IgG3κ)	ENZ-ABS473	Proto-oncogene c-Myc, Transcription factor p64, Class E basic helix-loop-helix protein 39, BHLHE39	Human	Human	IF, IHC, IHC, IP, WB
c-Myc (human) Recombinant mAb (9E10) (Human IgG4κ)	ENZ-ABS474	Proto-oncogene c-Myc, Transcription factor p64, Class E basic helix-loop-helix protein 39, BHLHE39	Human	Human	IF, IHC, IHC, IP, WB
c-Myc (human) Recombinant mAb (9E10) (Mouse F(ab)2)	ENZ-ABS458	Proto-oncogene c-Myc, Transcription factor p64, Class E basic helix-loop-helix protein 39, BHLHE39	Mouse	Human	IF, IHC, IHC, IP, WB
c-Myc (human) Recombinant mAb (9E10) (Mouse Fab fragment κ) (His-tag)	ENZ-ABS459	Proto-oncogene c-Myc, Transcription factor p64, Class E basic helix-loop-helix protein 39, BHLHE39	Mouse	Human	IF, IHC, IHC, IP, WB
c-Myc (human) Recombinant mAb (9E10) (Mouse IgG1κ)	ENZ-ABS463	Proto-oncogene c-Myc, Transcription factor p64, Class E basic helix-loop-helix protein 39, BHLHE39	Mouse	Human	IF, IHC, IHC, IP, WB
c-Myc (human) Recombinant mAb (9E10) (Mouse IgG2ακ)	ENZ-ABS467	Proto-oncogene c-Myc, Transcription factor p64, Class E basic helix-loop-helix protein 39, BHLHE39	Mouse	Human	IF, IHC, IHC, IP, WB
c-Myc (human) Recombinant mAb (9E10) (Mouse IgG2bκ)	ENZ-ABS470	Proto-oncogene c-Myc, Transcription factor p64, Class E basic helix-loop-helix protein 39, BHLHE39	Mouse	Human	IF, IHC, IHC, IP, WB
c-Myc (human) Recombinant mAb (9E10) (Mouse IgG2cκ)	ENZ-ABS471	Proto-oncogene c-Myc, Transcription factor p64, Class E basic helix-loop-helix protein 39, BHLHE39	Mouse	Human	IF, IHC, IHC, IP, WB
c-Myc (human) Recombinant mAb (9E10) (Rabbit IgGκ)	ENZ-ABS461	Proto-oncogene c-Myc, Transcription factor p64, Class E basic helix-loop-helix protein 39, BHLHE39	Rabbit	Human	IF, IHC, IHC, IP, WB
c-Myc (human) Recombinant mAb (9E10) (Rat IgG1κ)	ENZ-ABS464	Proto-oncogene c-Myc, Transcription factor p64, Class E basic helix-loop-helix protein 39, BHLHE39	Rat	Human	IF, IHC, IHC, IP, WB
c-Myc (human) Recombinant mAb (9E10) (Rat IgG2ακ)	ENZ-ABS468	Proto-oncogene c-Myc, Transcription factor p64, Class E basic helix-loop-helix protein 39, BHLHE39	Rat	Human	IF, IHC, IHC, IP, WB
c-Myc (human) Recombinant mAb (9E10) (Rat IgG2bκ)	ENZ-ABS469	Proto-oncogene c-Myc, Transcription factor p64, Class E basic helix-loop-helix protein 39, BHLHE39	Rat	Human	IF, IHC, IHC, IP, WB
c-Myc (human) Recombinant mAb (9E10) (Rat IgG2cκ)	ENZ-ABS472	Proto-oncogene c-Myc, Transcription factor p64, Class E basic helix-loop-helix protein 39, BHLHE39	Rat	Human	IF, IHC, IHC, IP, WB
c-Myc pAb	ENZ-ABS207		Rabbit		IF, IP, WB
Ca <sub>v</sub> <sub>2</sub> -sensing receptor pAb	ALX-210-143	CASR	Rabbit	Human, Rat	WB
Calcineurin A pAb	ADI-SPA-610		Rabbit	Human, Mouse, Rat	IP, WB
Calcium sensing receptor (extracellular) pAb	BML-SA637	CaSR	Rabbit	Human, Mouse, Rat	FC, ICC, WB
Caldesmon (human) mAb (TD107)	BML-CA1120		Mouse	Human	ICC, IHC, WB
Calnexin mAb (AF18)	ALX-804-014	p88, IP90	Mouse	Human, Mouse	ICC, IP, WB
Calnexin pAb	ADI-SPA-860	CNX	Rabbit	Human, Mouse, Rat	ICC, IF, IHC, IP, WB

PRODUCT NAME	PRODUCT #	ALTERNATE NAME	HOST	SPECIES REACTIVITY	APPLICATIONS
Calnexin pAb	ADI-SPA-865	CNX	Rabbit	Human, Mouse, Rat	ICC, IHC, IP, WB
μ-Calpain (domain III) mAb (9A4H8D3)	ALX-804-050	Calpain I	Mouse	Human, Mouse, Rat	ICC, IHC, WB
Calpain I mAb (15C10)	BML-CG1928	μ-Calpain	Mouse	Human, Mouse, Rat	ELISA, IP, WB
Calreticulin (NT) pAb	ALX-210-170	CALR, CRT	Chicken	Human, Mouse, Rat	ICC, WB
Calreticulin mAb (FMC 75)	ADI-SPA-601	CALR, CRT	Mouse	Human	ICC, IHC, IP, WB
Calreticulin mAb (FMC 75)	ENZ-ABS668	CALR, CRT	Mouse	Human	ICC, IHC, IP, WB
Calreticulin pAb	ADI-SPA-600	CALR, CRT	Rabbit	Human, Mouse, Rat	ICC, IHC, IP, WB
Calreticulin pAb	ADI-SPA-602	CALR, CRT	Rabbit	Human, Mouse, Rat	WB
Calreticulin pAb	ADI-SPA-603	CALR, CRT	Rabbit	Human	WB
Calreticulin pAb	ALX-210-126		Rabbit	Human, Mouse, Rat	FC, ICC, IHC, IP, WB
CaMKII mAb (6G9)	ADI-KAM-CA002	Calcium/calmodulin-dependent protein kinase II	Mouse	Mouse, Rat	IHC, WB
CaMKII pAb	ADI-KAP-CA002	Calcium/calmodulin-dependent protein kinase II	Rabbit	Human, Mouse, Rat	IHC, WB
Cannabinoid receptor 1 (extracellular) pAb	BML-SA634	CB <sub>1</sub> , CNR1, CBR	Rabbit	Mouse, Rat	IHC, WB
Cannabinoid receptor 1 pAb	ALX-210-314	CB <sub>1</sub> , CNR1, CBR	Rabbit	Human, Rat	ICC, IHC, IHC, WB
Cannabinoid receptor 1 pAb	ALX-210-316	CB <sub>1</sub> , CNR1, CBR	Rabbit	Human, Mouse, Rat	FC, ICC, IHC, WB
Cannabinoid receptor 2 (extracellular) (human) pAb	BML-SA636	CB <sub>2</sub> , CNR2	Rabbit	Human	FC, IHC, WB
Cannabinoid receptor 2 pAb	ALX-210-315	CB <sub>2</sub> , CNR2	Rabbit	Human, Rat	FC, ICC, IHC, IHC, WB
Cannabinoid receptor CB <sub>1</sub> pAb	ADI-905-708	CB <sub>1</sub> , CNR1, CBR	Rabbit	Human, Mouse, Rat	ELISA, IHC, WB
Cannabinoid receptor CB <sub>1</sub> pAb (DY-682 conjugate)	ADI-905-817	CB <sub>1</sub> , CNR1, CBR	Rabbit	Human, Mouse, Rat	WB
Cannabinoid receptor CB <sub>1</sub> pAb (DY-800 conjugate)	ADI-905-818	CB <sub>1</sub> , CNR1, CBR	Rabbit	Human, Mouse, Rat	WB
Cannabinoid receptor CB <sub>2</sub> pAb	ADI-905-749	CB <sub>2</sub> , CNR2	Rabbit	Rat	ELISA, IHC, WB
Cannabinoid receptor CB <sub>2</sub> pAb (DY-800 conjugate)	ADI-905-820	CB <sub>2</sub> , CNR2	Rabbit	Rat	WB
CapG mAb (AT1D10)	ENZ-ABS720	Macrophage-capping protein, MCP	Mouse	Human	ELISA, ICC, IF, WB
CARD-9 pAb	ADI-905-188	Caspase recruitment domain-containing protein 9	Rabbit	Human	ICC, WB
Cardif (human) pAb (AT107)	ALX-210-929	CARD adapter inducing interferon-β, IPS-1, Interferon-β promoter stimulator protein 1, MAVS, Mitochondrial antiviral signalling protein, VISA, Virus-induced signalling adapter	Rabbit	Human	ICC, IP, WB
Cardif/MAVS (human) mAb (58N3B6)	ENZ-ABS259	CARD adapter inducing interferon-β, IPS-1, Interferon-β promoter stimulator protein 1, Mitochondrial antiviral signalling protein, VISA, Virus-induced signalling adapter	Mouse	Human	IHC, WB
CARMA1 pAb	ENZ-ABS101	CARD11, Bimp3, Caspase recruitment domain-containing protein 11, CARD-containing MAGUK protein 1	Rabbit	Human, Mouse	IHC, WB
Cas9 mAb (7A9)	ENZ-ABS294	CRISPR-associated endonuclease Cas9/Csn1, CRISPR associated protein 9, SpyCas9	Mouse		IF, IP, WB
Casein Kinase 2 α pAb	ADI-KAP-ST010	CSNK, CK	Rabbit	Human, Mouse, Rat	IF, IHC, WB
Casein kinase II α subunit mAb (1AD9)	BML-SA163	CKIIα	Mouse	Human	WB
Caspase-1 (mouse) mAb (1H11)	ALX-804-530	IL-1β converting enzyme, Interleukin-1β converting enzyme, ICE	Rat	Mouse	ELISA, FC, WB

PRODUCT NAME	PRODUCT #	ALTERNATE NAME	HOST	SPECIES REACTIVITY	APPLICATIONS
Caspase-1 (mouse) mAb (4G8)	ALX-804-531	IL-1 $\beta$ converting enzyme, Interleukin-1 $\beta$ converting enzyme, ICE	Rat	Mouse	ELISA, FC, WB
Caspase-1 pAb	ALX-210-804	IL-1 $\beta$ converting enzyme, Interleukin-1 $\beta$ converting enzyme, ICE	Rabbit	Human, Mouse, Rat	ICC, IHC, IP, WB
Caspase-10 pAb	ADI-AAP-110		Rabbit	Human	WB
Caspase-11 (mouse) mAb (4E11)	ALX-804-507		Rat	Mouse, Rat	FC, WB
Caspase-11 (mouse) mAb (8A5)	ALX-804-494		Rat	Mouse, Rat	FC, WB
Caspase-11 (mouse) pAb	BML-SA324		Rabbit	Mouse	WB
Caspase-11 pAb	ALX-210-818		Rabbit	Mouse, Rat	WB
Caspase-12 (mouse) mAb (12G6)	ALX-804-511		Rat	Mouse	ELISA, FC, WB
Caspase-12 pAb	ADI-AAP-122		Rabbit	Human, Mouse, Rat	IHC, WB
Caspase-14 (human) pAb	BML-SA304		Rabbit	Human	WB
Caspase-2 (human) pAb	BML-SA325		Rabbit	Human	WB
Caspase-2 mAb (11B4)	ALX-804-356		Rat	Human, Mouse, Rat	IP, WB
Caspase-2 mAb (4-1-5)	ADI-905-685		Mouse	Human	WB
Caspase-3 (active) pAb	ALX-210-807		Rabbit	Human, Mouse, Rat	IHC, WB
Caspase-3 (human) pAb	BML-SA320		Rabbit	Human	WB
Caspase-3 mAb (31A1067)	ALX-804-305		Mouse	Human, Mouse, Rat	IHC, IHC, WB
Caspase-3 pAb	ADI-AAP-113		Rabbit	Human, Mouse, Rat	IHC, WB
Caspase-3 pAb	ADI-AAS-103		Rabbit	Human, Mouse, Rat	WB
Caspase-3 pAb	ALX-210-806		Rabbit	Human, Mouse, Rat	WB
Caspase-4 (human) pAb	BML-SA326		Rabbit	Human	WB
Caspase-4 mAb (4B9)	ADI-AAM-114		Mouse	Human	WB
Caspase-5 pAb	BML-SA331		Rabbit	Human	WB
Caspase-7 (human) pAb	BML-SA323		Rabbit	Human	IP, WB
Caspase-7 mAb (10-1-62)	ADI-AAM-137		Mouse	Human, Mouse, Rat	IHC, WB
Caspase-7 mAb (7-1-11)	ADI-AAM-127		Mouse	Human, Mouse, Rat	IHC, WB
Caspase-8 (human) mAb (12F5)	ALX-804-242	FLICE	Mouse	Human	IHC, IP, WB
Caspase-8 (human) pAb	BML-SA322	FLICE	Rabbit	Human	WB
Caspase-8 (mouse) mAb (1G12)	ALX-804-447	FLICE	Rat	Mouse	ELISA, FC, ICC, WB
Caspase-8 (mouse) mAb (3B10)	ALX-804-448	FLICE	Rat	Mouse	ELISA, FC, ICC, WB
Caspase-8 mAb (5F7)	ADI-AAM-118	FLICE	Mouse	Human	IHC, IP, WB
Caspase-9 (human) pAb	ALX-210-838		Rabbit	Human	IP, WB
Caspase-9 mAb (10-1-87)	ADI-905-686		Mouse	Human	WB
Caspase-9 mAb (2-22)	ADI-AAM-149		Mouse	Human	IHC, IP, WB

PRODUCT NAME	PRODUCT #	ALTERNATE NAME	HOST	SPECIES REACTIVITY	APPLICATIONS
Caspase-9 mAb (5B4)	ADI-AAM-139		Mouse	Human, Mouse, Rat	WB
Caspase-9 pAb	ADI-AAP-149		Rabbit	Human, Mouse, Rat	WB
Caspase-9 pAb	ALX-210-815		Rabbit	Human, Mouse, Rat	WB
Caspase-9 pAb (Bur 49)	ALX-210-014		Rabbit	Human, Mouse, Rat	ICC, IHC, WB
Caspase-9 pAb (Bur 73)	ALX-210-015		Rabbit	Human, Mouse, Rat	ICC, IHC, IP, WB
Cathepsin B (human) pAb	BML-SA361		Rabbit	Human	ELISA, WB
Cathepsin D (human) pAb	BML-SA398		Rabbit	Human	WB
Cathepsin G (human) pAb	BML-SA354		Rabbit	Human	ELISA, WB
Cathepsin H (human) pAb	BML-SA355		Rabbit	Human	ELISA, WB
Cathepsin L (human) pAb	BML-SA362		Rabbit	Human	ELISA, WB
Cathepsin L/procathepsin L (human) mAb (CLP 1/36)	ALX-804-292		Mouse	Human	IHC, WB
Cathepsin L/procathepsin L mAb (CPLH 33/2)	ALX-804-291		Mouse	Human, Rat	ELISA, IHC, WB
Cathepsin L/procathepsin L mAb (CPLH 3G10)	ALX-804-293		Mouse	Human, Mouse, Rat	ELISA, WB
Cathepsin S mAb (AT1F9)	ENZ-ABS721	MGC3886	Mouse	Human	ELISA, ICC, IF, WB
Caveolin-2 pAb	ADI-KAP-ST013		Rabbit	Human	WB
Caveolin-3 pAb	ALX-210-241		Rabbit	Human, Mouse, Rat	ICC, IF, IHC, IP, WB
CCL2 (human) mAb (5D3-F7)	ALX-804-465	MCP-1, Monocyte chemotactic protein-1, MCAF	Mouse	Human	ELISA, ICC, IHC, IHC, IP, WB
CCL22 (human) mAb (349/6)	ALX-804-469	MDC	Rat	Human	ELISA, WB
CCR2 (human) pAb	ALX-210-821	C-C chemokine receptor 2, CD192	Goat	Human	ICC, IHC, WB
CCR3 (mouse) pAb	ALX-210-641	Eotaxin receptor, C-C chemokine receptor 3, CD193	Goat	Mouse	ICC, IHC, WB
CCR4 (human) pAb	ALX-210-622	C-C chemokine receptor 4, CD194	Goat	Human	ICC, IHC, WB
CCR4 (mouse) pAb	ALX-210-621	C-C chemokine receptor 4, CD194	Goat	Mouse	ELISA, FC, ICC, IHC, WB
CCR4 (mouse) pAb	ALX-210-742	C-C chemokine receptor 4, CD194	Rabbit	Mouse	ICC, IHC, WB
CCR5 (human) pAb	ALX-210-823	C-C chemokine receptor 5, CD195	Goat	Human	ELISA, ICC, IHC, WB
CCR5 (NT) pAb	ADI-905-277	C-C chemokine receptor 5, CD195	Rabbit	Human	IHC, WB
CCR7 pAb	ALX-210-844	C-C chemokine receptor 7, CD197	Goat	Human, Mouse	FC, ICC, IHC, WB
CCR8 (human) (NT) pAb	ALX-210-762	C-C chemokine receptor 8, CD198	Goat	Human	FC, ICC, IHC, WB, FUNC
CCR8 (human) pAb	ALX-210-764	C-C chemokine receptor 8, CD198	Goat	Human	ICC, IHC, WB
CCR8 (mouse) pAb	ALX-210-845	C-C chemokine receptor 8, CD198	Goat	Mouse	ICC, IHC, WB
CCR9 (human) pAb	ALX-210-847	C-C chemokine receptor 9	Goat	Human	ELISA, ICC, IHC, WB, FUNC
CD134L (mouse) mAb (blocking) (MGP34)	ALX-804-138	OX40L, TNFSF 4, CD252	Rat	Mouse	FC, IP, WB, FUNC
CD14 mAb (biG 10)	ALX-804-496		Mouse	Human	ELISA, FC, WB, FUNC

PRODUCT NAME	PRODUCT #	ALTERNATE NAME	HOST	SPECIES REACTIVITY	APPLICATIONS
CD14 mAb (biG 14)	ALX-804-497		Mouse	Human	ELISA, FC, WB, FUNC
CD158a mAb (2F9)	ENZ-ABS727	Killer cell immunoglobulin-like receptor 2DL1, KIR2DL1, NKAT-1, Natural killer-associated transcript 1	Mouse	Human	ELISA, FC, ICC, IF, WB
CD158b2 mAb (190IIC311)	ENZ-ABS728	Killer cell immunoglobulin-like receptor 2DL3	Mouse	Human	ELISA, ICC, IF, WB
CD158i mAb (5F2)	ENZ-ABS730	Killer cell immunoglobulin-like receptor 2DS4, KIR2DS4, NKAT-8, Natural killer-associated transcript 8	Mouse	Human	ELISA, WB
CD18 (human) mAb (MEM-148)	ALX-805-043	$\beta$ 2 integrin	Mouse	Human	FC, IP, WB, FUNC
CD18 (human) mAb (MEM-48)	ALX-805-062	$\beta$ 2 integrin	Mouse	Human	FC, IHC, IP, WB, FUNC
CD31 (human) mAb (Gi18)	ALX-805-003A	PECAM-1	Mouse	Human	FC, IHC, IHC, WB
CD31 (human) mAb (Gi34)	ALX-805-029	PECAM-1	Mouse	Human	IP, WB
CD34 Recombinant mAb (HPCA1/1806R)	ENZ-ABS328	Hematopoietic progenitor cell antigen CD34	Rabbit	Human, Rat	FC, IF, IHC, WB
CD35 / CD21 Recombinant mAb (7G6) (Rabbit IgG $\kappa$ )	ENZ-ABS475	Complement Receptor 1 & 2	Rabbit	Mouse	FC, IHC, IP, WB, FUNC
CD35 / CD21 Recombinant mAb (7G6) (Rat IgG2bk)	ENZ-ABS476	Complement Receptor 1 & 2	Rat	Mouse	FC, IHC, IP, WB, FUNC
CD35 Recombinant mAb (8C12) (Rabbit IgG $\kappa$ )	ENZ-ABS435	CR1, C3BR, C4BR, KN, Complement receptor 1	Rabbit	Mouse	FC, IHC, IP, WB
CD35 Recombinant mAb (8C12) (Rat IgG2ak)	ENZ-ABS436	CR1, C3BR, C4BR, KN, Complement receptor 1	Rat	Mouse	FC, IHC, IP, WB
CD38 Recombinant mAb (HB7) (Mouse IgG1 $\kappa$ )	ENZ-ABS438	ADP-ribosyl cyclase 1, Cyclic ADP-ribose hydrolase, Cyclic ADP-ribose hydrolase 1, cADPr hydrolase 1, T10, p45, NAD(+) nucleosidase	Mouse	Human	FC, WB
CD38 Recombinant mAb (HB7) (Rabbit IgG $\kappa$ )	ENZ-ABS437	ADP-ribosyl cyclase 1, Cyclic ADP-ribose hydrolase, Cyclic ADP-ribose hydrolase 1, cADPr hydrolase 1, T10, p45, NAD(+) nucleosidase	Rabbit	Human	FC, WB
CD39 (human) mAb (AC2.5) (biotin conjugate)	ENZ-ABS237	Ectonucleoside triphosphate diphosphohydrolase 1, NTPDase 1, ENTPD1	Mouse	Human	IHC, WB
CD3 $\epsilon$ Recombinant mAb (145-2C11) (Hamster IgG $\kappa$ )	ENZ-ABS425	T-cell surface glycoprotein CD3 $\epsilon$ chain, T-cell surface antigen T3/Leu-4 $\epsilon$ chain, CD3 $\epsilon$	Rabbit	Mouse, Rat	FC, IP, WB, FUNC
CD3 $\epsilon$ Recombinant mAb (145-2C11) (Mouse IgG1 $\kappa$ )	ENZ-ABS426	T-cell surface glycoprotein CD3 $\epsilon$ chain, T-cell surface antigen T3/Leu-4 $\epsilon$ chain, CD3 $\epsilon$	Rabbit	Mouse, Rat	FC, IP, WB, FUNC
CD3 $\epsilon$ Recombinant mAb (145-2C11) (Rabbit IgG $\kappa$ )	ENZ-ABS424	T-cell surface glycoprotein CD3 $\epsilon$ chain, T-cell surface antigen T3/Leu-4 $\epsilon$ chain, CD3 $\epsilon$	Rabbit	Mouse, Rat	FC, IP, WB, FUNC
CD4 Recombinant mAb (13B8.2) (Mouse IgG1 $\kappa$ )	ENZ-ABS442	T-cell differentiation antigen, Ly-4, L3T4, T-cell surface antigen T4/Leu-3	Mouse	Human	ELISA, FC, IHC, WB
CD4 Recombinant mAb (13B8.2) (Rabbit IgG $\kappa$ )	ENZ-ABS441	T-cell differentiation antigen, Ly-4, L3T4, T-cell surface antigen T4/Leu-3	Rabbit	Human	ELISA, FC, IHC, WB
CD4 Recombinant mAb (MT310) (Mouse IgG1 $\kappa$ )	ENZ-ABS444	T-cell differentiation antigen, Ly-4, L3T4, T-cell surface antigen T4/Leu-3	Mouse	Human	FC, IF, IHC, IP, WB
CD4 Recombinant mAb (MT310) (Rabbit IgG $\kappa$ )	ENZ-ABS443	T-cell differentiation antigen, Ly-4, L3T4, T-cell surface antigen T4/Leu-3	Rabbit	Human	FC, IF, IHC, IP, WB
CD40 pAb	ADI-CSS-180	TNFRSF 5	Rabbit	Human, Mouse, Rat	WB
CD40L Recombinant mAb (hu5c8) (Human IgG1 $\kappa$ )	ENZ-ABS450	CD40 ligand, Tumor necrosis factor ligand superfamily member 5, TNFSF 5, CD154, tumour necrosis factor related activation protein, TRAP	Human	Human	FC, WB, FUNC
CD40L Recombinant mAb (hu5c8) (Rabbit IgG $\kappa$ )	ENZ-ABS449	CD40 ligand, Tumor necrosis factor ligand superfamily member 5, TNFSF 5, CD154, tumour necrosis factor related activation protein, TRAP	Rabbit	Human	FC, WB, FUNC
CD41b (human) mAb (Gi16)	ALX-805-025	CD41, GPIIb	Mouse	Human	IP, WB



PRODUCT NAME	PRODUCT #	ALTERNATE NAME	HOST	SPECIES REACTIVITY	APPLICATIONS
CD42c (human) mAb (Gi27)	ALX-805-026	GP1b $\beta$ , GPIIb $\beta$	Mouse	Human	IP, WB
CD44std (human) mAb (SFF-304)	ALX-801-089		Mouse	Human	FC, IHC, IHC, WB
CD44var(v10) (human) mAb (VFF-14)	ALX-801-084		Mouse	Human	IHC, IHC, WB
CD44var(v3-v10) (human) pAb	ALX-210-234		Goat	Human	IHC, IHC, WB
CD44var(v7) (human) mAb (VFF-9)	ALX-801-082		Mouse	Human	FC, WB
CD45 (human) mAb (MEM-28)	ALX-805-041		Mouse	Human	FC, ICC, IHC, IP, WB
CD45RB Recombinant mAb (PTPRC/1783R)	ENZ-ABS326	Receptor-type tyrosine-protein phosphatase C	Rabbit	Human	FC, IF, IHC, WB
CD46 mAb (AT2G9)	ENZ-ABS722	Membrane cofactor protein isoform 14, TLX, Trophoblast leukocyte common antigen	Mouse	Human	ELISA, FC, ICC, IF, IHC, WB
CD5 Recombinant mAb (RM314)	ENZ-ABS672	T-cell surface glycoprotein CD5, Lymphocyte antigen T1/Leu-1	Rabbit	Human	IHC, WB
CD51 pAb	ALX-210-537	Vitronectin receptor $\alpha$ subunit, $\alpha$ V integrin	Rabbit	Species independent	ELISA, ICC, IHC, IHC, IP, WB
CD52 Recombinant mAb (YTH 34.5-G2b) (Mouse IgG1 $\kappa$ )	ENZ-ABS454	CDw52, Cambridge pathology 1 antigen, Epididymal secretory protein E5, Human epididymis-specific protein 5	Mouse	Human	ELISA, FC, IHC, IHC, WB
CD52 Recombinant mAb (YTH 34.5-G2b) (Rabbit IgG $\kappa$ )	ENZ-ABS453	CDw52, Cambridge pathology 1 antigen, Epididymal secretory protein E5, Human epididymis-specific protein 5	Rabbit	Human	ELISA, FC, IHC, IHC, WB
CD52 Recombinant mAb (YTH 34.5-G2b) (Rat IgG2b $\kappa$ )	ENZ-ABS455	CDw52, Cambridge pathology 1 antigen, Epididymal secretory protein E5, Human epididymis-specific protein 5	Rat	Human	ELISA, FC, IHC, IHC, WB
CD54 (human) (domain D1) mAb (RR1/1)	ALX-805-016	ICAM-1, Intercellular adhesion molecule-1	Mouse	Human	ELISA, FC, IHC, WB, FUNC
CD55 Recombinant mAb (LU30) (Mouse IgG1 $\kappa$ )	ENZ-ABS629	Complement decay-accelerating factor, DAF	Mouse	Human	ELISA, IHC, WB
CD55 Recombinant mAb (LU30) (Rabbit IgG $\kappa$ )	ENZ-ABS630	Complement decay-accelerating factor, DAF	Rabbit	Human	ELISA, IHC, WB
CD56 Recombinant mAb (RM315)	ENZ-ABS673	Neural cell adhesion molecule 1, NCAM-1	Rabbit	Human	IHC, WB
CD64 mAb (AT37F7)	ENZ-ABS725	High affinity immunoglobulin $\gamma$ Fc receptor I, IgG Fc Receptor I, IGFR1, Fc $\gamma$ R1a	Mouse	Human	ELISA, FC, ICC, IF, WB
CD66e (human) mAb (26/3/13)	ALX-805-077	CEACAM5, CEA, Carcinoembryonic antigen	Mouse	Human	ELISA, FC, IHC, WB
CD73 mAb (AT89E9)	ENZ-ABS719	Ecto-5'-nucleotidase, 5'-NT	Mouse	Human	ELISA, FC, ICC, IF, WB
CD83 (human) mAb (1G11)	ALX-805-045		Rat	Human	FC, WB
CD83 (human) mAb (4B5)	ALX-805-044		Rat	Human	FC, WB
CD86 pAb	ENZ-ABS705	LAB72, CD28LG2	Rabbit	Human	IF, IHC, WB
CD9 (human) mAb (Gi15)	ALX-805-027	p24	Mouse	Human	IP, WB
CD94 mAb (AT13E3)	ENZ-ABS723	Natural killer cells antigen CD94, KP43, Killer cell lectin-like receptor subfamily D member 1, NK cell receptor	Mouse	Human	ELISA, FC, WB
Cdc25A mAb (DCS-120)	ADI-KAM-CC085	Cell division cycle 25A	Mouse	Human, Mouse, Rat	IP, WB
Cdc25A mAb (DCS-121)	ADI-KAM-CC086	Cell division cycle 25A	Mouse	Human, Mouse, Rat	IHC, WB
CDK1 mAb (17)	BML-SA119	Cyclin-dependent kinase 1, p34cdc2, Cell division cycle 2	Mouse	Human, Mouse	ELISA, IHC, WB
CDK1 pAb	BML-SA208	Cyclin-dependent kinase 1, p34cdc2, Cell division cycle 2	Rabbit	Human, Mouse, Rat	ELISA, IP, WB
Cdk1/cdc2 mAb (5F6)	ADI-KAM-CC101	Cyclin-dependent kinase 1, p34cdc2, Cell division cycle 2	Mouse	Human, Mouse, Rat	IHC, IP, WB

PRODUCT NAME	PRODUCT #	ALTERNATE NAME	HOST	SPECIES REACTIVITY	APPLICATIONS
Cdk1/cdc2 mAb (POH1)	ADI-905-777	Cyclin-dependent kinase 1, p34cdc2, Cell division cycle 2	Mouse	Human	IHC, WB
CDK2 pAb	BML-SA193	Cyclin-dependent kinase 2	Rabbit	Human, Mouse	IP, WB
CDK4 mAb (35.1)	BML-SA273	Cyclin-dependent kinase 4	Mouse	Human, Mouse, Rat	IF, IP, WB
Cdk7 mAb (M01)	ADI-905-772	Cyclin-dependent kinase 7	Mouse	Human	WB
CEACAM6 (human) mAb (9A6)	ALX-805-083	CD66c, NCA	Mouse	Human	ELISA, FC, IHC, WB
CENP-A mAb (3-19)	ADI-KAM-CC006	Centromere protein A	Mouse	Human	ICC, IHC, WB
CFTR mAb (CF3)	ALX-804-214	Cystic fibrosis transmembrane conductance regulator, ABCC7	Mouse	Human, Mouse	ICC, IP, WB
Chemerin mAb (Tigy-1)	ALX-804-868	RARRES2, Retinoic acid receptor responder protein 2, TIG2, Tazarotene-induced gene 2 protein, RAR-responsive protein	Mouse	Human, Rat	ELISA, WB
Chemerin mAb (Tigy-2)	ALX-804-869	RARRES2, Retinoic acid receptor responder protein 2, TIG2, Tazarotene-induced gene 2 protein, RAR-responsive protein	Mouse	Human, Rat	ELISA, WB
CHIP pAb	ENZ-ABS273	Carboxyl terminus of Hsc70-interacting protein	Rabbit	Human, Mouse	WB
Chk1 mAb (2G1D5)	ADI-905-770	Checkpoint kinase 1	Mouse	Human, Mouse, Rat	WB
Chk1 mAb (DCS-310)	ADI-KAM-CC111	Checkpoint kinase 1	Mouse	Human, Mouse, Rat	IHC, IP, WB
Chk2 mAb (DCS-270)	ADI-KAM-CC112	Checkpoint kinase 2	Mouse	Human	IHC, IP, WB
CHO host cell proteins pAb	ENZ-ABS260	HCP	Rabbit		WB
CHO host cell proteins pAb (biotin conjugate)	ENZ-ABS261	HCP	Rabbit		WB
CHOP mAb (9C8)	ALX-804-551	C/EBP homology protein, Growth arrest and DNA damage inducible protein 153, GADD153	Mouse	Human, Mouse	ICC, IP, WB
CIKS (Act1) pAb	ADI-CSA-507		Rabbit	Human	IHC, WB
CLIMP-63 mAb (G1/296)	ENZ-ABS669	ER protein p63, Cytoskeleton-linking membrane protein of 63kDa	Mouse	Human	ELISA, FC, ICC, IHC, IP, WB
Clusterin (human) mAb (CLI-9)	ALX-804-126	TRPM-2, SGP-2, CLI, Apolipoprotein J, CLU, APO-J	Mouse	Human	ICC, IHC, IHC, IP, WB
Clusterin (human) pAb (AT109)	ALX-210-930	TRPM-2, Apolipoprotein J, CLI, SGP-2, CLU, APO-J	Rabbit	Human	WB
Collagen type I mAb (5D8)	BPD-CSI-008-01		Mouse	Human	ELISA, IHC, WB
Collagen type III mAb (1E7-D7/Col3)	BPD-CSI-007-01		Mouse	Human, Rat	ELISA, IHC, WB
Collagen type XII mAb (378D5)	ALX-803-309		Mouse	Human, Mouse, Rat	ELISA, IHC, IP, WB
Complement component C2 (human) mAb (2E5)	BPD-HYB-050-05		Mouse	Human	ELISA, WB
Complement component C2 (human) mAb (5C3)	BPD-HYB-050-04		Mouse	Human	ELISA, WB
Complement component C2 (human) mAb (6E3)	BPD-HYB-050-08		Mouse	Human	ELISA, WB
Complement component C3 (human) mAb (6F6)	BPD-HYB-030-08		Mouse	Human	ELISA, WB
Complement component C3 (human) mAb (7C10)	BPD-HAV-003-05		Mouse	Human	ELISA, IF, IHC, WB
Complement component C3a/C3a (desArg) mAb (D17/1)	BPD-GAU-017-01		Mouse	Human	ELISA, WB
Complement component C3a/C3a (desArg) mAb (K13/16)	BPD-GAU-013-16		Mouse	Human	ELISA, IF, IHC, WB

PRODUCT NAME	PRODUCT #	ALTERNATE NAME	HOST	SPECIES REACTIVITY	APPLICATIONS
Complement component C4 (human) mAb (25.3F4)	BPD-HYB-162-02		Mouse	Human	ELISA, WB
Complement component C5a (human) mAb (C17/5)	BPD-GAU-025-05		Mouse	Human	ELISA, WB
Complement component C9 (human) mAb (22)	BPD-ABS-004-22	C9 esterase	Mouse	Human	ELISA, IF, IHC, WB
Complement factor D (human) mAb (D10/4)	BPD-GAU-010-04		Mouse	Human	ELISA, WB
Complement factor D (human) mAb (I8/1)	BPD-GAU-008-01		Mouse	Human	ELISA, WB
Complement factor H (β1H-globulin) mAb (C18/3)	BPD-GAU-018-03		Mouse	Human	ELISA, WB
Complement factor H (β1H-globulin) mAb (L20/3)	BPD-GAU-020-03		Mouse	Human	ELISA, WB
Complement factor H (β1H-globulin) mAb (OX23)	BPD-HYB-268-01		Mouse	Human	ELISA, WB
Connexin 43 pAb	ADI-905-358	CX43	Rabbit	Human, Mouse, Rat	IHC, WB
COP1 pAb	BML-PW9725	Constitutive photomorphogenic protein 1	Rabbit	Human, Mouse, Rat	IP, WB
COP9 signalosome Csn1 subunit pAb	BML-PW8285		Rabbit	Human, Mouse	IHC, IP, WB
COP9 signalosome Csn2 subunit (mouse) pAb	BML-PW9720		Rabbit	Mouse	IP, WB
COP9 signalosome Csn2 subunit pAb	BML-PW8230		Rabbit	Human	IHC, IP, WB
COP9 signalosome Csn3 subunit pAb	BML-PW8235		Rabbit	Human	IHC, WB
COP9 signalosome Csn4 subunit pAb	BML-PW8360		Rabbit	Human	WB
COP9 signalosome Csn5 subunit pAb	BML-PW8365		Rabbit		WB
COP9 signalosome Csn6 subunit (human) pAb	BML-PW8295		Rabbit	Human	WB
COP9 signalosome Csn7 subunit (human) pAb	BML-PW8300		Rabbit	Human	IP, WB
COP9 signalosome Csn8 subunit pAb	BML-PW8290		Rabbit	Human, Mouse	IHC, IP, WB
Cornulin (human) pAb (SZ1229)	ALX-210-922	Tumor related protein, C1orf10 gene product, Chromosome 1 open reading frame 10 gene product	Rabbit	Human	IHC, WB
COX-2 mAb (AS66)	ADI-COX-030	Cyclooxygenase 2, Prostaglandin H synthase 2	Mouse	Human	ELISA, FC, WB
COX-2 pAb	BML-SA237	Prostaglandin H2 synthase, Cyclooxygenase-2	Rabbit	Human, Mouse	IHC, IP, WB
Cpn10 (Chlamydia) mAb (M1.2)	ADI-SPA-780	HSP10, HSPE1, GroES, Heat shock protein 10, Chaperonin 10	Mouse		ELISA, ICC, IP, WB
Cpn10 (Chlamydia) mAb (M1.4)	ADI-SPA-781	HSP10, HSPE1, GroES, Heat shock protein 10, Chaperonin 10	Mouse		ELISA, IP, WB
Cpn10 pAb	ADI-SPA-110	HSP10, HSPE1, GroES, Heat shock protein 10, Chaperonin 10	Rabbit	Human, Mouse, Rat	IHC, WB
Cre-recombinase pAb	ENZ-ABS204		Rabbit		IHC, WB
CREB mAb (82B514)	ADI-KAM-TF030	cAMP responsive element binding protein	Mouse	Human	WB
CSP pAb	ADI-VAP-SV003	Cysteine String Protein, DnaJC5	Rabbit	Mouse, Rat	IHC, IP, WB
CTLA4 mAb (1E6)	ENZ-ABS696	Cytotoxic T-lymphocyte associated protein 4, CD152	Mouse	Human	ICC, IF, IHC, WB
CTRP2 (mouse) mAb (Didoo-1)	ALX-804-834	Complement C1q tumor necrosis factor-related protein 2, C1qTNF2	Mouse	Mouse	ELISA, IP, WB
CTRP2 pAb	ADI-905-728	C1qTNF2, C1q and tumor necrosis factor related protein 2	Rabbit	Human, Mouse, Rat	ICC, WB
CTRP3 pAb	ADI-905-716	C1qTNF3, C1q and tumor necrosis factor related protein 3	Rabbit	Human, Mouse	IHC, WB

PRODUCT NAME	PRODUCT #	ALTERNATE NAME	HOST	SPECIES REACTIVITY	APPLICATIONS
CTRP4 pAb	ADI-905-717	C1qTNF4, C1q and tumor necrosis factor related protein 4	Rabbit	Human, Mouse, Rat	IHC, WB
CTRP5 (mouse) pAb (AT114)	ALX-210-936	Complement C1q tumor necrosis factor-related protein 5, C1qTNF5	Rabbit	Mouse	IP, WB
CTRP5 pAb	ADI-905-718	C1qTNF5, C1q and tumor necrosis factor related protein 5	Rabbit	Human, Rat	IHC, WB
CTRP6 pAb	ADI-905-719	C1qTNF6, C1q and tumor necrosis factor related protein 6	Rabbit	Human, Mouse	ICC, WB
CTRP7 mAb (Anna-1)	ALX-804-835	Complement C1q tumor necrosis factor-related protein 7, C1qTNF7	Mouse	Human, Mouse	ELISA, IHC, IP, WB
CTRP7 pAb	ADI-905-720	C1qTNF7, C1q and tumor necrosis factor related protein 7	Rabbit	Human, Mouse, Rat	ICC, WB
CTRP7 pAb (AT103)	ALX-210-924	Complement C1q tumor necrosis factor-related protein 7, C1qTNF7	Rabbit	Human, Mouse, Rat	IP, WB
Cu/Zn SOD pAb	ADI-SOD-100	Superoxide Dismutase (Cu-Zn), Superoxide dismutase 1, SOD1	Rabbit	Human, Mouse, Rat	IF, IHC, IP, WB
Cu/Zn SOD pAb	ADI-SOD-101	Superoxide Dismutase (Cu-Zn), Superoxide dismutase 1, SOD1	Rabbit	Human, Mouse, Rat	WB
Cu/Zn SOD pAb (biotin conjugate)	ADI-SOD-100B	Superoxide Dismutase (Cu-Zn), Superoxide dismutase 1, SOD1	Rabbit	Human, Mouse, Rat	IF, IHC, IP, WB
CUL1 ( <i>Arabidopsis thaliana</i> ) pAb	BML-PW0190	AtCUL1	Rabbit		WB
Cullin 1 mAb (AS97.1)	ADI-KAM-CC135	CUL1	Mouse	Human, Mouse, Rat	WB
CX3CR1 (NT) pAb	ADI-905-280	CX3C chemokine receptor 1	Rabbit	Human, Mouse, Rat	FC, IHC, WB
CXCR4 (mouse) pAb	ALX-210-819	CXC chemokine receptor 4, CD184	Goat	Mouse	ICC, IHC, WB
CXCR6 (NT2) pAb	ADI-905-276	Bonzo, CXC chemokine receptor 6	Rabbit	Human	IHC, WB
Cyclin B1 mAb (V63)	ADI-KAM-CC195	CCNB1	Mouse	Human, Mouse, Rat	IHC, WB
Cyclin D1 mAb (5D4)	ADI-KAM-CC200	CCND1	Mouse	Human, Mouse	FC, ICC, IHC, IP, WB
Cyclin D1 mAb (DCS6)	ADI-905-776	CCND1	Mouse	Human, Mouse, Rat	WB
Cyclin D2 mAb (blocking) (DCS-3.1)	BML-SA262	CCND2	Mouse	Human, Mouse, Rat	IP, WB, FUNC
Cyclin D2 mAb (DCS-5.2)	BML-SA263	CCND3	Mouse	Human, Mouse, Rat	IP, WB
Cyclin D3 mAb (DCS-22)	ADI-KAM-CC203	CCND3	Mouse	Human	IHC, WB
Cyclin D3 mAb (DCS-28.1)	BML-SA265	CCND3	Mouse	Human	IHC, IP, WB
Cyclin E pAb	BML-SA423	CCNE	Rabbit	Human, Mouse	ICC, IHC, IP, WB
Cyclophilin 40 (CT) pAb	BML-SA133		Rabbit	Human, Rat	IP, WB
Cyclophilin 40 pAb	BML-SA134		Rabbit	Human, Rat	WB
Cyclophilin A (human) pAb	ALX-210-351	CyPA, Peptidyl-prolyl cis-trans isomerase A	Rabbit	Human	WB
Cyclophilin A pAb	BML-SA296	CyPA, Peptidyl-prolyl cis-trans isomerase A	Rabbit	Human, Mouse, Rat	ICC, WB
Cyclophilin D pAb	ALX-210-789	CyPD, Peptidyl-prolyl cis-trans isomerase D	Rabbit	Human, Mouse, Rat	WB
CYLD (human) pAb	BML-PW0760	Probable ubiquitin carboxyl-terminal hydrolase CYLD	Rabbit	Human	WB
Cystatin A (human) mAb (WR 23/2/3/3)	ALX-804-294	ACPI, Stefin A	Mouse	Human	IHC, WB
Cysteine (sulfonate) pAb	ADI-OSA-820		Rabbit	Human	WB
Cysteine mAb (6B4)	ADI-OSA-800		Mouse	Species independent	ELISA, IHC, IP, WB

PRODUCT NAME	PRODUCT #	ALTERNATE NAME	HOST	SPECIES REACTIVITY	APPLICATIONS
Cysteine string proteins pAb	BML-CL3710	CSP, DnaJC5	Rabbit	Human, Rat	IHC, WB
Cytochrome c (apo) mAb (SJL2-4(apo))	ALX-804-122	Cyt c (apo)	Mouse	Human, Mouse, Rat	WB
Cytochrome c mAb (7H8.2C12)	ADI-AAM-175	Cyt c	Mouse	Human, Mouse, Rat	IHC, WB
Cytochrome c pAb	ADI-AAP-170	Cyt c	Sheep	Human, Rat	IHC, IP, WB
Cytochrome P450 1A1 (human) pAb	BML-CR3125	CYP1A1	Sheep	Human	IHC, IHC, WB
Cytochrome P450 1A1 (rat) pAb	BML-CR3110	CYP1A1	Rabbit	Rat	IHC, IHC, WB
Cytochrome P450 1A1 (rat) pAb	BML-CR3115	CYP1A1	Sheep	Rat	IHC, IHC, WB
Cytochrome P450 1A2 (human) pAb	BML-CR3130	CYP1A2	Rabbit	Human	IHC, IHC, WB
Cytochrome P450 1A2 (rat) pAb	BML-CR3135	CYP1A2	Sheep	Rat	IHC, WB
Cytochrome P450 2A6 (human) pAb	BML-CR3260	CYP2A6	Rabbit	Human	IHC, WB
Cytochrome P450 2A6 (human) pAb	BML-CR3265	CYP2A6	Sheep	Human	IHC, WB
Cytochrome P450 2B6 (human) pAb	BML-CR3295	CYP2B6	Sheep	Human	IHC, IHC, WB
Cytochrome P450 2C8, 2C9, 2C19 (human) and 2C12 (rat) pAb	BML-CR3280	CYP2C8, 2C9, 2C19 and CYP2C12	Rabbit	Human	IHC, IHC, WB
Cytochrome P450 2C8, 2C9, 2C19 (human) and 2C12 (rat) pAb	BML-CR3285	CYP2C8, 2C9, 2C19 and CYP2C12	Sheep	Human	IHC, WB
Cytochrome P450 2D1 (rat) pAb	BML-CR3210	CYP2D1	Rabbit	Human, Rat	IHC, WB
Cytochrome P450 2D4 (rat) pAb	BML-CR3240	CYP2D4	Rabbit	Rat	IHC, IHC, WB
Cytochrome P450 2D6 (human) pAb	BML-CR3245	CYP2D6	Sheep	Human	IHC, WB
Cytochrome P450 2E1 pAb	BML-CR3271	CYP2E1	Rabbit	Human, Mouse, Rat	IHC, IHC, WB
Cytochrome P450 2E1 pAb	BML-CR3275	CYP2E1	Sheep	Human, Mouse, Rat	IHC, WB
Cytochrome P450 3A1 (rat) pAb	BML-CR3315	CYP3A1	Sheep	Rat	IHC, IHC, WB
Cytochrome P450 3A4 pAb	ALX-210-276	CYP3A4	Rabbit	Human, Rat	WB
Cytochrome P450 3A5 (human) pAb	BML-CR3350	CYP3A5	Rabbit	Human	IHC, WB
Cytochrome P450 4A1, 4A2, 4A3 (rat) pAb	BML-CR3410	CYP4A1, CYP4A2 and CYP4A3	Rabbit	Rat	IHC, IHC, WB
Cytochrome P450 4A1, 4A2, 4A3 (rat) pAb	BML-CR3415	CYP4A1, CYP4A2 and CYP4A3	Sheep	Rat	IHC, WB
Cytochrome P450 4A1, 4A2, 4A3 (rat) pAb	BML-CR3420	CYP4A1, CYP4A2 and CYP4A3	Rabbit	Rat	IHC, WB
Cytochrome P450 pAb	ADI-MFO-100	CYPR	Rabbit	Human, Mouse, Rat	WB
Cytochrome P450 Reductase pAb	ADI-OSA-300	CYPR	Rabbit	Human, Mouse, Rat	ICC, IP, WB
Cytokeratin 1 (human) pAb	ENZ-ABS177	CK1	Rabbit	Human, Rat	IF, IHC, WB
Cytokeratin 1 (mouse) pAb	ENZ-ABS179	CK1	Rabbit	Mouse, Rat	IF, IHC, WB
Cytokeratin 1/5/10/14 (human) mAb (34βE12)	ENZ-C34903	HMWCK, High molecular weight cytoke- ratin, Keratin-903	Mouse	Human	IHC, WB
Cytokeratin 1/5/10/14 (human) mAb (34βE12) (Ready-to-Use)	ENZ-30903	HMWCK, High molecular weight cytoke- ratin, Keratin-903	Mouse	Human	IHC, WB

PRODUCT NAME	PRODUCT #	ALTERNATE NAME	HOST	SPECIES REACTIVITY	APPLICATIONS
Cytokeratin 10 pAb	ENZ-ABS180	CK10	Rabbit	Human, Mouse	IF, IHC, WB
Cytokeratin 14 pAb	ENZ-ABS171	CK14	Rabbit	Human, Mouse	IF, IHC, WB
Cytokeratin 15 pAb	ENZ-ABS183	CK15	Chicken	Human, Mouse	IF, IHC, WB
Cytokeratin 18 mAb (4B11)	BML-CA1138	CK18	Mouse	Human, Mouse, Rat	ICC, WB
Cytokeratin 19 (human) mAb (RCK 108)	ENZ-ABS147	CK19	Mouse	Human	ICC, IHC, WB
Cytokeratin 3 mAb (AE5)	BML-CB10218	CK3	Mouse	Human	ICC, IHC, WB
Cytokeratin 5 pAb	ENZ-ABS175	CK5	Rabbit	Human, Mouse, Rat	IF, IHC, WB
Cytokeratin 6 (mouse) pAb	ENZ-ABS176	CK6	Rabbit	Mouse	IF, IHC, WB
Cytokeratin 7, 17 & 19 mAb (4F5)	BML-CA1139	CK7/CK17/CK19	Mouse	Human, Mouse, Rat	ICC, WB
Cytokeratin 8 (human) mAb (35βH11)	ENZ-C34902	CK8	Mouse	Human	IHC, WB
Cytokeratin 8 (human) mAb (35βH11) (Ready-to-Use)	ENZ-30902	CK8	Mouse	Human	IHC, WB
Cytokeratin 8, 18 & 19 mAb (2A4)	BML-CA1141	CK8/CK18/CK19	Mouse	Human, Mouse, Rat	ICC, WB
D-dimer mAb (28)	BPD-ABS-015-28	D dimer	Mouse	Human	ELISA, WB
Daxx (human) mAb (DAXX-01)	ALX-804-404	Death domain-associated protein 6	Mouse	Human	ICC, WB
DDA1 pAb	BML-PW0455	DET1- and DDB1-associated protein 1, PCIA-1, Placenta cross-immune reaction antigen 1	Rabbit	Human, Mouse	IP, WB
DDB1 pAb	BML-PW0460	Damage-specific DNA binding protein 1	Rabbit	Human, Mouse	WB
DDDDK-tag Recombinant mAb (M2.1) (Mouse IgG1κ)	ENZ-ABS480	DYKDDDDK, DDDK, Asp-Tyr-Lys-Asp-Asp-Asp-Asp-Lys	Mouse		ELISA, IF, WB
DDDDK-tag Recombinant mAb (M2.1) (Rabbit IgGκ)	ENZ-ABS479	DYKDDDDK, DDDK, Asp-Tyr-Lys-Asp-Asp-Asp-Asp-Lys	Rabbit		ELISA, IF, WB
Dehydrin (plant) pAb	ADI-PLA-100		Rabbit		WB
Desmin mAb (37EH)	BML-DG6080		Mouse		ICC, WB
DFF40/CAD (IN) pAb	ADI-905-201		Rabbit	Human, Mouse, Rat	ICC, WB
DFF40/CAD pAb	ADI-AAP-350	ICAD	Rabbit	Mouse, Rat	IHC, WB
DFF45/ICAD mAb (6B8)	ADI-AAM-382	CAD	Mouse	Human	WB
DFF45/ICAD pAb	ADI-AAP-451	CAD	Rabbit	Mouse	IHC, WB
Diglycyl Lysine mAb (GX41)	ADI-908-310		Mouse	Species independent	IP, WB
Digoxigenin pAb	ENZ-ABS266		Sheep	Species independent	ELISA, WB
Digoxigenin pAb	ENZ-ABS302		Sheep	Species independent	ELISA, WB
Dimethyl-lysine pAb	BML-SA667		Rabbit	Species independent	WB
Dimethylargininase-1 pAb	ALX-215-066	Dimethylarginine dimethylaminohydrolase 1, DDAH-1	Rabbit	Human, Mouse	WB
Dishevelled-1 pAb	BML-DA4170	DVL-1	Rabbit	Human, Mouse, Rat	WB
Dishevelled-2 pAb	BML-DA4270	DVL-2	Rabbit	Human, Mouse	IHC, WB

PRODUCT NAME	PRODUCT #	ALTERNATE NAME	HOST	SPECIES REACTIVITY	APPLICATIONS
Dishevelled-3 pAb	BML-DA4370	DVL-3	Rabbit	Human	WB
DJ-1 mAb (3E8)	ADI-KAM-SA100	PARK7, Parkinson disease protein 7	Mouse	Human	WB
DLC1 mAb (10D6)	ALX-804-340	Dynein light chain 1, PIN, Protein inhibitor of nNOS, LC8	Rat	Human, Mouse	FC, WB
DLK1 (mouse) mAb (PF183E)	ALX-804-743	Protein delta homolog 1, Pref-1, Preadipocyte factor 1, Fetal antigen 1, FA1	Rat	Mouse	ELISA, WB
DLL1 (human) pAb	ALX-210-483	Delta1, Delta-like protein 1	Rat	Human	ELISA, WB
DMPO mAb (1)	ALX-803-340	5,5-dimethyl-1-pyrroline-N-oxide	Mouse	Species independent	ELISA, IP, WB
DNA polymerase $\beta$ pAb	ALX-210-553	Pol $\beta$	Rabbit	Human, Mouse	WB
DNA-topoisomerase II $\alpha$ mAb (1C5)	ADI-KAM-CC210		Mouse	Human	FC, ICC, IHC, IP, WB
DNA-topoisomerase II $\alpha/\beta$ mAb (AK5)	ADI-KAM-CC215		Mouse	Human, Mouse, Rat	WB
DnaJ ( <i>E. coli</i> ) pAb	ADI-SPA-410	HSP40, Heat shock protein 40, Heat shock protein J	Rabbit		IP, WB
DnaK ( <i>E. coli</i> ) mAb (8E2/2)	ADI-SPA-880	Hsp70	Mouse		WB
DnaK ( <i>E. coli</i> ) mAb (8E2/2)	ENZ-ABS680	Hsp70	Mouse		WB
Dnmt1 mAb (60B1220.1)	ALX-804-369	DNA methyltransferase-1	Mouse	Human, Mouse	ICC, IHC, IP, WB
Dnmt3a (mouse) mAb (64B1446)	ALX-804-370	DNA methyltransferase-3a	Mouse	Mouse	ICC, IHC, IP, WB
DOPA decarboxylase pAb	BML-SA487	DDC, Aromatic L-amino acid decarboxylase, AADC	Rabbit	Rat	WB
Dopamine receptor D <sub>1</sub> pAb	ADI-905-789	DRD, D2R	Rabbit	Rat	ELISA, IHC, WB
Dopamine receptor D <sub>2</sub> pAb	ADI-905-740	DRD, D2R	Rabbit	Human, Mouse, Rat	ELISA, IHC, WB
Dopamine transporter (extracellular loop) pAb	BML-SA509		Rabbit	Human, Mouse	IHC, WB
Dopamine- $\beta$ -hydroxylase pAb	BML-DZ1020	DBH	Rabbit	Human, Mouse, Rat	IHC, WB
DR6 (human) pAb	ALX-210-569	TNFRSF 21, Death receptor-6	Rabbit	Human	ICC, WB
DRAM pAb	ADI-905-738	Damage-regulated autophagy modulator	Rabbit	Human, Mouse, Rat	IHC, WB
Drebrin mAb (M2F6)	ADI-NBA-110	DBN	Mouse	Human, Mouse, Rat	ICC, IHC, IP, WB
Dynamin mAb (D5)	ADI-VAM-SV041	DNM, DYN	Mouse	Human, Mouse, Rat	FC, IHC, IP, WB
E-cadherin (human) mAb (SHE78-7)	ALX-804-203	Uvomorulin, CD324, Epithelial cadherin, Cadherin-1	Mouse	Human	ELISA, FC, IF, IHC, IHC, WB, FUNC
E-cadherin mAb (ECCD-2)	ALX-804-202	Uvomorulin, CD324, Epithelial cadherin, Cadherin-1	Rat	Human, Mouse	IHC, WB, FUNC
E-cadherin mAb (HECD-1)	ALX-804-201	Uvomorulin, CD324, Epithelial cadherin, Cadherin-1	Mouse	Human	ELISA, FC, ICC, IHC, IHC, WB, FUNC
<i>E. coli</i> host cell proteins pAb	ENZ-ABS262	HCP	Rabbit		WB
<i>E. coli</i> host cell proteins pAb (biotin conjugate)	ENZ-ABS263	HCP	Rabbit		WB
E6AP (human) mAb (EX-8)	BML-PW0535	UBE3A	Mouse	Human	WB
Early endosomal antigen 1 pAb	ALX-210-239	EEA1	Rabbit	Mouse	WB
Ebola virus mAb (FE25)	ENZ-ABS267		Mouse		ELISA, WB
EBP50 (human) mAb (EBP-10)	ALX-804-438	ERM-binding Phosphoprotein of 50kDa, NHERF, Na <sup>+</sup> /H <sup>+</sup> exchanger regulatory factor	Mouse	Human	IHC, IP, WB

PRODUCT NAME	PRODUCT #	ALTERNATE NAME	HOST	SPECIES REACTIVITY	APPLICATIONS
EC SOD pAb	ADI-SOD-106	Superoxide Dismutase, SOD3	Rabbit	Human, Mouse, Rat	WB
EGF receptor (human) mAb (13G8)	ALX-804-064	Epidermal growth factor receptor, EGFR, HER-1	Mouse	Human, Mouse	ELISA, ICC, IP, WB
EGF receptor (human) Recombinant mAb (528) (Mouse IgG2ak)	ENZ-ABS482	ErbB-1, HER1, Epidermal growth factor receptor, EGFR	Mouse	Human	FC, IF, IHC, IP, WB
EGF receptor (human) Recombinant mAb (528) (Rabbit IgGκ)	ENZ-ABS481	ErbB-1, HER1, Epidermal growth factor receptor, EGFR	Rabbit	Human	FC, IF, IHC, IP, WB
EGF receptor (human) Recombinant mAb (Human IgG1κ)	ENZ-ABS488	ErbB-1, HER1, Epidermal growth factor receptor, EGFR	Human	Human	FC, WB, FUNC
EGF receptor (human) Recombinant mAb (Rabbit IgGκ)	ENZ-ABS487	ErbB-1, HER1, Epidermal growth factor receptor, EGFR	Rabbit	Human	FC, WB, FUNC
EGF receptor mAb (6F1)	ADI-CSA-330	EGFR, epidermal growth factor receptor	Mouse	Human	FC, ICC, IP, WB
eIF2 α pAb	ADI-KAP-CP130	Eukaryotic translation initiation factor 2 subunit α	Rabbit	Human, Mouse, Rat	ICC, IHC, WB
eIF4E-BP2 pAb	ADI-KAP-MA112	Eukaryotic translation initiation factor 4E-binding protein 2	Rabbit	Human, Mouse, Rat	IHC, WB
EndoG pAb	ADI-905-220	Endonuclease G	Rabbit	Human, Mouse, Rat	ELISA, IHC, IHC, WB
Endothelin A receptor pAb	ALX-210-507A	ETA-receptor	Sheep	Human, Mouse, Rat	IHC, WB
Endothelin receptor A (rat) pAb	BML-SA576	ET-A	Rabbit	Rat	IHC, WB
Endothelin receptor B (rat) pAb	BML-SA577	ET-B	Rabbit	Rat	IHC, WB
Endothelin receptor ET <sub>A</sub> pAb	ADI-905-790	EDNRA, ETA	Rabbit	Rat	ELISA, IHC, WB
Endothelin receptor ET <sub>B</sub> pAb	ADI-905-791	EDNRB, ETB	Rabbit	Rat	IHC, WB
Endothelin-1 mAb (TR.ET.48.5)	ALX-803-001	ET-1	Mouse	Human, Rat	ICC, IHC, WB
eNOS pAb	ADI-KAP-NO021	NOS3, cNOS, NOS III, Nitric oxide synthase (endothelial)	Rabbit	Mouse, Rat	IHC, WB
Eotaxin-1 mAb (YNRhEOT1)	ADI-905-125	CCL11, C-C motif chemokine 11	Mouse	Human	ELISA, IP, WB
EpCAM (human) mAb (VU-1D9)	ALX-804-330	Epithelial cell adhesion molecule, Epithelial specific antigen, ESA, CD326	Mouse	Human	FC, IHC, IHC, IP, WB, FUNC
EpCAM Recombinant mAb (EGP40/1555R)	ENZ-ABS364	Epithelial cell adhesion molecule, Epithelial specific antigen, ESA, CD326	Rabbit	Human	FC, IF, IHC, WB
EpCAM Recombinant mAb (EGP40/1556R)	ENZ-ABS365	Epithelial cell adhesion molecule, Epithelial specific antigen, ESA, CD326	Rabbit	Human	FC, IF, IHC, WB
EpCAM Recombinant mAb (rMOC-31)	ENZ-ABS317	Epithelial cell adhesion molecule, Epithelial specific antigen, ESA, CD326	Mouse	Human	FC, IF, IHC, WB
EpCAM Recombinant mAb (rVU-1D9)	ENZ-ABS318	Epithelial cell adhesion molecule, Epithelial specific antigen, ESA, CD326	Mouse	Human	FC, IF, IHC, WB
Epstein-Barr Virus-induced Gene 3 (human) pAb (AT136)	ALX-210-962	IL-27B, Interleukin-27 subunit β, EBV-induced gene 3 protein, IL-27 subunit β, EB13	Rabbit	Human	WB
ERGIC-53 mAb (OT11A8)	ENZ-ABS300	ER-Golgi intermediate compartment 53kDa protein, LMAN1	Mouse	Human, Rat	FC, IF, IHC, WB
ERK1/2 (phosphorylated) clonal antibody (G15-B)	ALX-810-013	MAPK2/3, MAP kinase 2/3	Rabbit	Human, Mouse, Rat	ELISA, IHC, IHC, IP, WB
ERK1/2 mAb (12D4)	ALX-804-061	MAPK2/3, MAP kinase 2/3	Mouse	Human, Mouse, Rat	ELISA, ICC, IHC, IP, WB
Erk1/2 pAb	ADI-KAP-MA001	MAPK2/3, MAP kinase 2/3	Rabbit	Human, Mouse, Rat	FC, IHC, IP, WB
ERp29 pAb	ALX-210-404		Rabbit	Human, Mouse, Rat	ICC, IP, WB



PRODUCT NAME	PRODUCT #	ALTERNATE NAME	HOST	SPECIES REACTIVITY	APPLICATIONS
ERp57 mAb (MaP.Erp57)	ADI-SPA-725	PDIA3, ERp60, ERp61, GRP57, Grp58	Mouse	Human	IHC, WB
ERp57 pAb	ADI-SPA-585	PDIA3, ERp60, ERp61, GRP57, Grp58	Rabbit	Human, Mouse, Rat	IHC, WB
ERp72 pAb	ADI-SPS-720	PDIA4, ERP70, protein disulfide isomerase	Rabbit	Human, Mouse, Rat	IF, IHC, WB
ESAT-6 ( <i>M. tuberculosis</i> ) mAb (11 G4)	BPD-HYB-076-08	6 kDa early secretory antigenic target	Mouse		ELISA, WB
Estrogen receptor mAb (h-151)	ADI-SRA-1000	ESR	Mouse	Human, Rat	ICC, IP, WB
Estrogen receptor $\alpha$ mAb (33)	ALX-803-004	ER $\alpha$	Mouse	Human, Mouse, Rat	FC, ICC, IF, IHC, IHC, IP, WB
Estrogen receptor $\alpha$ mAb (C-542)	ADI-SRA-1010	ESR	Mouse	Human, Mouse, Rat	ICC, IHC, IP, WB
Estrogen receptor $\alpha$ mAb (C-542)	ENZ-ABS689	ESR	Mouse	Human, Mouse, Rat	ICC, IHC, IP, WB
Estrogen receptor $\alpha$ pAb	ALX-210-201	ER $\alpha$	Rabbit	Human, Rat	IHC, WB
Estrogen receptor $\beta$ pAb	ALX-210-132	ER $\beta$	Rabbit	Human, Mouse, Rat	ICC, IF, IHC, IHC, WB
Estrogen receptor $\beta$ pAb	ALX-210-135	ER $\beta$	Rabbit	Human, Mouse, Rat	ICC, IHC, IHC, WB
Estrogen receptor $\beta$ pAb	ALX-210-178	ER $\beta$	Rabbit	Human, Rat	IF, IHC, WB
Estrogen receptor $\beta$ pAb	ALX-210-180	ER $\beta$	Rabbit	Human, Rat	IHC, IHC, WB
FABP1 mAb (2G4)	ENZ-ABS724	Fatty acid binding protein 1, FABPL, L-FABP, Liver-type fatty acid binding protein, Z protein	Mouse	Human	ELISA, ICC, IF, WB
FABP4 (human) pAb	ALX-210-442	Fatty acid binding protein 4, Adipocyte fatty acid binding protein, ALBP, Adipocyte lipid binding protein	Rabbit	Human	ELISA, WB
Factor IX (human) mAb (13B9)	BPD-HYB-133-09	Christmas factor, Plasma thromboplastin component, PTC, Coagulation factor IX	Mouse	Human	ELISA, WB
Factor IX (human) mAb (1C2)	BPD-HYB-133-01	Christmas factor, Plasma thromboplastin component, PTC, Coagulation factor IX	Mouse	Human	ELISA, WB
FADD mAb (1F7)	ADI-AAM-212	MORT1, Fas (TNFRSF6)-associated via death domain	Mouse	Human, Mouse	WB
FADD pAb	ADI-AAP-210	MORT1, Fas (TNFRSF6)-associated via death domain	Rabbit	Human, Rat	ICC, IHC, WB
FAK mAb (12G4)	ADI-KAM-TK050	Focal adhesion kinase	Mouse	Human, Mouse, Rat	ICC, IP, WB
FAP-1 (human) pAb (1730)	ALX-210-020	PTND, Fas-associated protein-tyrosine phosphatase 1, PTP-E1	Rabbit	Human	IHC, WB
Fas (DD) (human) mAb (3D5)	ALX-804-119	CD95, APO-1, TNFRSF 6	Mouse	Human	WB
Fas (human) mAb (4C3)	ENZ-ABS711	CD95, APO-1, TNFRSF 6	Mouse	Human	ELISA, FC, WB
Fas mAb (ZB4)	ADI-AAM-227	CD95, APO-1, TNFRSF 6	Mouse	Human	FC, WB, FUNC
Fas pAb	ADI-AAP-221	CD95, APO-1, TNFRSF 6	Rabbit	Human, Mouse, Rat	IHC, WB
FasL (human) mAb (Mike-2)	ALX-804-125	CD95L, APO-1L, CD178, TNFSF 6	Rat	Human	FC, WB
FasL (mouse) mAb (H11)	ALX-804-010	CD178, CD95L, APO-1L, TNFSF 6	Rat	Mouse	FC, ICC, WB
FAT10 pAb	BML-PW9585	Ubiquitin D	Rabbit	Human, Mouse	IP, WB
FAT10 pAb	BML-PW9680	Ubiquitin D	Rabbit	Human, Mouse	IP, WB
Fibrinogen (human) mAb (1D6)	BPD-HYB-051-04	fibrin precursor	Mouse	Human	ELISA, WB
Fibroblast growth factor 1 mAb (4D2)	ADI-905-883	FGF1	Mouse	Human	WB
Fibronectin (cellular) (human) mAb (DH1)	BML-FG6010	cFn	Mouse	Human	ICC, WB

PRODUCT NAME	PRODUCT #	ALTERNATE NAME	HOST	SPECIES REACTIVITY	APPLICATIONS
Fibronectin (ED-B domain) Recombinant mAb (A2) (Human IgG1κ)	ENZ-ABS633	Extra domain-B containing fibronectin	Human	Human	ELISA, IHC, WB
Fibronectin (ED-B domain) Recombinant mAb (A2) (Rabbit IgGκ)	ENZ-ABS634	Extra domain-B containing fibronectin	Rabbit	Human	ELISA, IHC, WB
Fibronectin (ED-B domain) Recombinant mAb (G4) (Human IgG1κ)	ENZ-ABS635	Extra domain-B containing fibronectin	Human	Human	ELISA, IHC, WB
Fibronectin (ED-B domain) Recombinant mAb (G4) (Rabbit IgGκ)	ENZ-ABS636	Extra domain-B containing fibronectin	Rabbit	Human	ELISA, IHC, WB
Fibronectin (plasma) (human) mAb (BF12)	BML-FG6020	pFn	Mouse	Human	ICC, WB
Filaggrin pAb	ENZ-ABS181		Rabbit	Human, Mouse	IF, IHC, WB
Fis1 pAb	ALX-210-1037	Mitochondrial fission 1	Rabbit	Human, Mouse, Rat	WB
FKBP12 pAb	ALX-210-142	FK506 binding protein (12kDa)	Rabbit	Human, Mouse, Rat	IHC, IHC, IP, WB
FKBP59 mAb (KN382/EC1)	ADI-SRA-1400	HSP56, Heat shock protein 56, FK506 binding protein 1A	Mouse	Human, Mouse	IHC, IP, WB
FKBP59 pAb	BML-SA136	FK506 binding protein 59, HSP56, Heat shock protein 56	Rabbit	Human, Mouse	WB
FLAG pAb	ADI-SAB-410		Rabbit	Species independent	ELISA, WB
FLAG <sup>®</sup> epitope tag pAb	ENZ-ABS201		Rabbit		IP, WB
FLASH (CT) pAb	ADI-905-222		Rabbit	Human	ICC, WB
Flavivirus group antigen Recombinant mAb (D1-4G2-4-15 (4G2)) (Mouse IgG2ακ)	ENZ-ABS492	Protein E, Envelope Protein	Mouse		ELISA, FC, IF, IHC, WB
Flavivirus group antigen Recombinant mAb (D1-4G2-4-15 (4G2)) (Rabbit IgGκ)	ENZ-ABS491	Protein E, Envelope Protein	Rabbit		ELISA, FC, IF, IHC, WB
FLIP (human) mAb (7F10)	ALX-804-961	CASPER, CLARP, I-FLICE, Usurpin, CFLAR	Mouse	Human	ELISA, FC, IHC, WB
FLIP γ/δ (CT) pAb	ADI-905-226	CASPER, CLARP, I-FLICE, Usurpin	Rabbit	Human	ICC, WB
Fluorescein Recombinant mAb (4-4-20 enhanced) (Hamster IgGκ)	ENZ-ABS495	Fluorescyl	Hamster (Armenian)		FC, WB
Fluorescein Recombinant mAb (4-4-20 enhanced) (Human Fab fragment κ) (His-tag)	ENZ-ABS494	Fluorescyl	Human		FC, WB
Fluorescein Recombinant mAb (4-4-20 enhanced) (Human IgG1κ)	ENZ-ABS499	Fluorescyl	Human		FC, WB
Fluorescein Recombinant mAb (4-4-20 enhanced) (Human IgG2κ)	ENZ-ABS500	Fluorescyl	Human		FC, WB
Fluorescein Recombinant mAb (4-4-20 enhanced) (Human IgG3κ)	ENZ-ABS507	Fluorescyl	Human		FC, WB
Fluorescein Recombinant mAb (4-4-20 enhanced) (Human IgG4κ)	ENZ-ABS509	Fluorescyl	Human		FC, WB
Fluorescein Recombinant mAb (4-4-20 enhanced) (Mouse Fab fragment κ) (His-tag)	ENZ-ABS493	Fluorescyl	Mouse		FC, WB

PRODUCT NAME	PRODUCT #	ALTERNATE NAME	HOST	SPECIES REACTIVITY	APPLICATIONS
Fluorescein Recombinant mAb (4-4-20 enhanced) (Mouse IgG1κ)	ENZ-ABS497	Fluorescyl	Mouse		FC, WB
Fluorescein Recombinant mAb (4-4-20 enhanced) (Mouse IgG2ακ)	ENZ-ABS501	Fluorescyl	Mouse		FC, WB
Fluorescein Recombinant mAb (4-4-20 enhanced) (Mouse IgG2bκ)	ENZ-ABS503	Fluorescyl	Mouse		FC, WB
Fluorescein Recombinant mAb (4-4-20 enhanced) (Mouse IgG2cκ)	ENZ-ABS505	Fluorescyl	Mouse		FC, WB
Fluorescein Recombinant mAb (4-4-20 enhanced) (Mouse IgG3κ)	ENZ-ABS508	Fluorescyl	Mouse		FC, WB
Fluorescein Recombinant mAb (4-4-20 enhanced) (Rabbit IgGκ)	ENZ-ABS496	Fluorescyl	Rabbit		FC, WB
Fluorescein Recombinant mAb (4-4-20 enhanced) (Rat IgG1κ)	ENZ-ABS498	Fluorescyl	Rat		FC, WB
Fluorescein Recombinant mAb (4-4-20 enhanced) (Rat IgG2ακ)	ENZ-ABS502	Fluorescyl	Rat		FC, WB
Fluorescein Recombinant mAb (4-4-20 enhanced) (Rat IgG2bκ)	ENZ-ABS504	Fluorescyl	Rat		FC, WB
Fluorescein Recombinant mAb (4-4-20 enhanced) (Rat IgG2cκ)	ENZ-ABS506	Fluorescyl	Rat		FC, WB
Focal adhesion kinase pAb	BML-SA430	FAK	Rabbit	Human, Mouse, Rat	ICC, IP, WB
FOLR1 (human) mAb (548908)	ENZ-ABS378	Folate-binding protein, gp38, FRα, Folate Receptor α, Folate Receptor 1	Mouse	Human	ELISA, FC, ICC, WB
Fos mAb (8B5)	ADI-905-641		Mouse	Human, Mouse, Rat	ELISA, IHC, WB
FOXP3 (mouse) pAb	ALX-210-436	Forkhead Box protein P3, Scurfin	Rabbit	Mouse	ELISA, WB
Fub1 (human) pAb	BML-PW9615		Rabbit	Human	WB
Furin convertase (human) mAb (MON-152)	ALX-803-017		Mouse	Human	ICC, IP, WB
Furin convertase (human) pAb	ALX-210-175		Rabbit	Human	IP, WB
Furin convertase (R2) mAb (MON-148)	ALX-803-015		Mouse	Human, Mouse	ICC, IP, WB
Furin convertase pAb	ALX-210-134		Rabbit	Mouse	ICC, IF, IP, WB
Fyn mAb (FYN-01)	ALX-804-564		Mouse	Human, Mouse	ICC, IHC, IP, WB
γ-Aminobutyric acid mAb (5A9)	BML-GA1160	GABA	Mouse	Species independent	IHC, WB
G protein α <sub>11</sub> and α <sub>12</sub> subunits pAb	BML-SA128	Gα <sub>11</sub> and Gα <sub>12</sub>	Rabbit	Human	IHC, WB
G protein α <sub>11</sub> subunit mAb (R4.5)	BML-SA281	Gα <sub>11</sub>	Mouse	Human, Mouse, Rat	WB
G protein α <sub>11</sub> subunit pAb	BML-SA127	Gα <sub>11</sub>	Rabbit	Human	IP, WB
G protein α <sub>13</sub> and α <sub>0</sub> subunits pAb	BML-SA130	Gα <sub>13</sub> and Gα <sub>0</sub>	Rabbit	Human	IP, WB
G protein α <sub>13</sub> subunit pAb	BML-SA129	Gα <sub>13</sub>	Rabbit	Human	IP, WB

PRODUCT NAME	PRODUCT #	ALTERNATE NAME	HOST	SPECIES REACTIVITY	APPLICATIONS
G protein $\alpha_{q11}$ subunit pAb	BML-SA232	G $\alpha_{q11}$	Rabbit	Human, Mouse, Rat	IHC, IP, WB
G protein $\alpha_s$ subunit pAb	BML-SA131	G $\alpha_s$	Rabbit	Human	IP, WB
G protein $\beta$ subunit (internal) pAb	BML-SA125	G $\beta$	Rabbit		IP, WB
GABA A receptor $\alpha 1$ -subunit (CT) pAb	BML-SA512	GABRA1	Rabbit	Human, Mouse, Rat	WB
GABA A receptor $\alpha 1$ -subunit (NT) pAb	BML-SA513	GABRA1	Rabbit	Mouse, Rat	WB
GABA A receptor $\alpha 5$ -subunit (CT) pAb	BML-SA516	GABRA5	Rabbit	Human, Mouse, Rat	WB
GABA A receptor $\alpha 6$ -subunit (CT) pAb	BML-SA518	GABRA6	Rabbit	Mouse, Rat	WB
GABA A receptor $\beta 1$ -subunit (CT) pAb	BML-SA519	GABRB1	Rabbit	Human, Mouse, Rat	WB
GABAA receptor $\gamma 2$ (CT loop) pAb	BML-SA424	GABRG2	Rabbit	Human, Mouse, Rat	WB
GABAA receptor $\gamma 2$ pAb	BML-SA420	GABRG2	Rabbit	Human, Mouse, Rat	WB
GAD65/67 mAb (9A6)	ADI-MSA-225		Mouse	Human, Mouse, Rat	IHC, WB
GAK mAb (1C2)	ADI-KAM-ST105	Cyclin G-associated kinase	Mouse	Human, Mouse, Rat	WB
Galectin-3 mAb (A3A12)	ALX-804-284		Mouse	Human, Mouse, Rat	ELISA, FC, IHC, WB
Gankyrin (human) pAb	BML-PW8325		Rabbit	Human	WB
GAPDH mAb (1D4)	ADI-CSA-335	Glyceraldehyde-3-phosphate dehydrogenase	Mouse	Human, Mouse, Rat	ICC, WB
GAPDH mAb (GA1R) (biotin conjugate)	ENZ-ABS277	Glyceraldehyde-3-phosphate dehydrogenase	Mouse	Human, Mouse, Rat	ELISA, FC, ICC, IF, IHC, WB
GAPDH mAb (GA1R) (HRP conjugate)	ENZ-ABS276	Glyceraldehyde-3-phosphate dehydrogenase	Mouse	Human, Mouse, Rat	WB
Gc-globulin (human) mAb (2G2)	BPD-HYB-249-01	Vitamin D-binding protein, DBP, Group-specific component, VDB	Mouse	Human	ELISA, WB
Gc-globulin (human) mAb (5E8)	BPD-HYB-249-02	Vitamin D-binding protein, DBP, Group-specific component, VDB	Mouse	Human	ELISA, WB
Ghrelin (human) mAb (45)	BPD-ABS-050-45		Mouse	Human	ELISA, WB
Ghrelin receptor GHS-R pAb	ADI-905-792	CD4, GHS-R	Rabbit	Rat	ELISA, IHC, WB
Giantin mAb (G1/133)	ALX-804-600	Macroglolgin, Golgi complex-associated 372kDa protein, GCP372	Mouse		ELISA, FC, ICC, IHC, IP, WB
Giantin pAb	ENZ-ABS199	Macroglolgin, Golgi complex-associated 372kDa protein, GCP372	Rabbit	Human	IF, WB
GITRL (mouse) mAb (MGTL 10)	ALX-804-518	AITRL, TNFSF 18, Glucocorticoid-induced TNF receptor ligand, Activation-inducible TNF-related ligand	Rat	Mouse	ELISA, FC, WB
Gliadin peptide mAb (14D5)	BPD-HYB-314-01	alpha Gliadin	Mouse		ELISA, WB
Globo H (human) mAb (VK9)	ENZ-ABS379		Mouse	Human	FC, IHC, WB, Fluorescence microscopy
GLP-1 (7-36, amide) mAb (11E2)	BPD-HYB-147-08	Glucagon like peptide 1	Mouse		ELISA, WB
GLP-1 (7-36, amide) mAb (4F3)	BPD-HYB-147-12	Glucagon like peptide 1	Mouse		ELISA, IHC, WB
GLP-1 (7-36, amide) mAb (5B10)	BPD-HYB-147-13	Glucagon like peptide 1	Mouse		ELISA, WB
GLP-1 (7-37, 7-36, amide, free NT) mAb (10)	BPD-ABS-033-10	Glucagon like peptide 1	Mouse		ELISA, WB
GLP-1 (9-37, 9-36, amide, free NT) mAb (49)	BPD-ABS-044-49	Glucagon like peptide 1	Mouse		ELISA, WB

PRODUCT NAME	PRODUCT #	ALTERNATE NAME	HOST	SPECIES REACTIVITY	APPLICATIONS
GLP-1 (9-37, 9-36, amide, free NT) mAb (53)	BPD-ABS-044-53	Glucagon like peptide 1	Mouse		ELISA, WB
GLP-1 (Arg-Gly, non-amidated, CT) mAb (03)	BPD-ABS-046-03	Glucagon like peptide 1	Mouse		ELISA, WB
Glu-Glu mAb (Glu-Glu)	ENZ-ABS161		Mouse		IF, IP, WB
Glucocorticoid receptor mAb (BuGR2)	ALX-803-006	GR	Mouse	Human, Mouse, Rat	FC, ICC, IHC, IP, WB
Glucocorticoid receptor $\alpha$ pAb	ALX-210-277	GR $\alpha$	Rabbit	Human, Mouse, Rat	ICC, IP, WB
Glucocorticoid receptor $\beta$ (human) pAb	ALX-210-154	GR $\beta$	Rabbit	Human	ICC, IP, WB
Glucosidase II $\alpha$ pAb	ADI-VAP-PT034	GBA, GCB, GLUC	Rabbit	Human, Mouse	IHC, IP, WB
GluR1 (extracellular) pAb	BML-SA612	Glutamate receptor 1, AMPA-selective glutamate receptor 1, Glutamate receptor ionotropic AMPA 1	Rabbit	Mouse, Rat	IHC, WB
GLUT1 mAb (2475)	ENZ-ABS762		Mouse	Human	ELISA, FC, IHC, IF, WB
Glutamic acid decarboxylase mAb (11)	BML-GC3208	GAD	Mouse	Human, Mouse, Rat	IHC, WB
Glutamic acid decarboxylase pAb	BML-GC3008	GAD	Rabbit	Human, Mouse, Rat	ELISA, IHC, WB
Glutathione mAb (D8)	ADI-SPA-542		Mouse	Species independent	ELISA, IP, WB
Glutathione Peroxidase mAb (GPX-347)	ADI-SPA-541	GPX1, GPX	Mouse	Human	ICC, WB
Glutathione S-transferase mAb (8-326) (biotin conjugate)	ENZ-ABS280	GST	Mouse	Species independent	IP, WB
Glutathione S-Transferase mAb (8C1-G4)	ADI-905-618	GST	Mouse	Species independent	ELISA, IP, WB
Glutathione S-transferase pAb	ENZ-ABS170	GST	Rabbit		WB
Glutathione S-transferase-Pi mAb (USal-hGST-Pi-McAb-1)	ALX-804-510	GST- $\pi$ , GST-P, Glutathione S-transferase P, GSTP1	Mouse	Human, Rat	IHC, WB
Glycine receptor pAb	BML-SA510		Rabbit	Human, Mouse, Rat	IHC, WB
Glycoprotein-340 (human) mAb (1G4)	BPD-HYB-213-06	Gp-340, Surfactant pulmonary-associated D-binding protein	Mouse	Human	ELISA, IHC, WB
GM-CSF (mouse) mAb (MP1-22E9)	ALX-804-339	Granulocyte-macrophage colony stimulating factor	Rat	Mouse	ELISA, IHC, WB, FUNC
Goat anti-human IgG ( $\gamma$ -chain specific), (biotin conjugate)	ALX-211-502		Goat	Human	ELISA, FC, ICC, IHC, WB
Goat anti-mouse IgG F(ab') <sub>2</sub> pAb (HRP conjugate)	ADI-SAB-100		Goat	Mouse	ELISA, IHC, WB
Goat anti-mouse IgG, (HRP conjugate)	BML-SA204		Goat	Mouse	ELISA, WB
Goat anti-mouse IgG, pAb (AP conjugate)	ADI-SAB-101		Goat	Mouse	ELISA, WB
Goat anti-mouse IgM, pAb (HRP conjugate)	ADI-SAB-110		Goat	Mouse	ELISA, IHC, WB
Goat anti-rabbit IgG, pAb (AP conjugate)	ADI-SAB-301		Goat		ELISA, WB
Goat anti-rabbit IgG, pAb (HRP conjugate)	ADI-SAB-300		Goat		ELISA, IHC, WB
Goat anti-rat IgG, pAb (HRP conjugate)	ADI-SAB-220		Goat	Rat	ELISA, ICC, IHC, WB
Goat anti-rat IgM, pAb (HRP conjugate)	ADI-SAB-210		Goat	Rat	ELISA, WB
GPP130 mAb (A1/118)	ALX-804-603	cis-Golgi integral membrane protein, Golgi phosphoprotein of 130kDa, GIMPc	Mouse	Human	ELISA, FC, ICC, IHC, IP, WB

PRODUCT NAME	PRODUCT #	ALTERNATE NAME	HOST	SPECIES REACTIVITY	APPLICATIONS
GPP130 pAb	ENZ-ABS205	cis-Golgi integral membrane protein, Golgi phosphoprotein of 130kDa, GIMPC	Rabbit	Human	ICC, IP, WB
GPR55 pAb	ADI-905-900	CNR, CBR, GPR55 Cannabinoid Receptor	Rabbit	Mouse, Rat	WB
Granzyme B (human) mAb (B18.1)	ALX-804-121		Mouse	Human	FC, ICC, IHC, IHC, IP, WB
Granzyme B (human) mAb (GrB7)	ALX-804-198		Mouse	Human	IHC, WB
Green Fluorescent Protein mAb (1E4)	ADI-SAB-500	GFP	Mouse	Species independent	ICC, IHC, IP, WB
Green fluorescent protein mAb (B34)	ENZ-ABS141	GFP	Mouse		WB
Green fluorescent protein pAb	ALX-210-199	GFP	Rabbit	Species independent	ICC, WB
GroEL ( <i>E. coli</i> ) mAb (9A1/2)	ADI-SPS-870	Chaperonin 60	Mouse		IP, WB
GroEL ( <i>E. coli</i> ) mAb (9A1/2)	ENZ-ABS714	Chaperonin 60	Mouse		IP, WB
GroEL ( <i>E. coli</i> ) pAb	ADI-SPS-875	Chaperonin 60	Rabbit		WB
GroES ( <i>E. coli</i> ) pAb	ADI-SPA-210	Chaperonin 10	Rabbit		WB
Grp75/Mortalin mAb (30A5)	ADI-SPS-825	MtHsp70, Hsp70 (mitochondrial), HspA9	Mouse	Human, Mouse, Rat	IHC, WB
Grp75/Mortalin mAb (30A5)	ENZ-ABS748	MtHsp70, Hsp70 (mitochondrial), HspA9	Mouse	Human, Mouse, Rat	IHC, WB
Grp75/Mortalin pAb	ADI-SPS-826	MtHsp70, Hsp70 (mitochondrial), HspA9	Rabbit	Human, Mouse, Rat	WB
Grp75/Mortalin pAb	ADI-SPS-827	MtHsp70, Hsp70 (mitochondrial), HspA9	Rabbit	Human, Mouse, Rat	WB
Grp78/BiP pAb	ADI-SPA-768	HspA5, Glucose Regulated Protein 78, Hsp70-5, Heat shock protein 70 family	Rabbit	Human, Mouse, Rat	WB
Grp78/BiP pAb	ADI-SPA-769	HspA5, Glucose Regulated Protein 78, Hsp70-5, Heat shock protein 70 family	Rabbit	Mouse, Rat	WB
Grp78/BiP pAb	ADI-SPA-826	HspA5, HSP70-5, Glucose-regulated protein 78, Heat shock 70kDa protein 5	Rabbit	Mouse, Rat	WB
Grp78/BiP pAb	ALX-210-137	Glucose regulated protein 78, GRP78	Rabbit	Mouse, Rat	WB
Grp94 mAb (9G10)	ADI-SPA-850	Endoplasmic, Tra1, Hsp90B1, Gp96	Rat	Human, Mouse, Rat	ICC, IF, IHC, IP, WB
Grp94 pAb	ADI-SPA-851	Endoplasmic, Tra1, Hsp90B1, Gp96	Rabbit	Human, Mouse, Rat	ICC, IHC, IP, WB
GrpE ( <i>E. coli</i> ) pAb	ADI-SPA-240	HSP70 cofactor, HSP24	Rabbit		WB
GS28 mAb (HFD9)	ADI-VAM-PT047	GOSR1, Golgi SNAP receptor complex member 1	Mouse	Mouse, Rat	WB
GSK-3 $\alpha$ / $\beta$ mAb (1H8)	ADI-KAM-ST002	Glycogen synthase kinase-3 $\alpha$ / $\beta$	Mouse	Human, Mouse, Rat	ICC, IHC, WB
GSK-3 $\beta$ pAb	ADI-905-679	Glycogen synthase kinase-3 $\beta$	Rabbit	Human, Mouse, Rat	IHC, WB
GSK-3 $\beta$ pAb	ADI-KAP-ST002	Glycogen synthase kinase-3 $\beta$	Rabbit	Human, Mouse, Rat	ICC, IHC, WB
GST-P pAb	ADI-MSA-101	GST- $\pi$ , Glutathione S-transferase P, GSTP1	Rabbit	Human, Mouse, Rat	IHC, WB
GST- $\pi$ pAb	ADI-MSA-102	GST-P, Glutathione S-transferase P, GSTP1	Rabbit	Human, Mouse, Rat	IHC, WB
GTPase activating protein mAb (B4F8)	ALX-804-020	GAP	Mouse	Human, Mouse, Rat	ICC, IP, WB
Guanylyl cyclase $\alpha$ , $\beta$ <sub>1</sub> (soluble) pAb	ALX-210-786	sGC $\alpha$ , $\beta$ <sub>1</sub>	Chicken	Human, Mouse, Rat	WB
H <sup>+</sup> /K <sup>+</sup> ATPase- $\beta$ mAb (2G11)	ALX-804-084	Potassium-transporting ATPase subunit $\beta$	Mouse	Human, Mouse, Rat	ICC, IHC, IHC, IP, WB, FUNC
HA-tag pAb	ADI-MSA-106		Rabbit		ICC, IP, WB

PRODUCT NAME	PRODUCT #	ALTERNATE NAME	HOST	SPECIES REACTIVITY	APPLICATIONS
HA-tag pAb (biotin conjugate)	ENZ-ABS290		Rabbit	Species independent	WB
HA.11 mAb (16B12)	ENZ-ABS118	Hemagglutinin tag	Mouse		IF, IHC, IP, WB
HA.11 mAb (16B12) (purified)	ENZ-ABS120	Hemagglutinin tag	Mouse		IF, IHC, IP, WB
HA.11 pAb	ENZ-ABS200	Hemagglutinin tag	Rabbit		IP, WB
HA.11 pAb (purified)	ENZ-ABS203	Hemagglutinin tag	Rabbit		IP, WB
Hamster (Armenian) IgGk Isotype control, Recombinant mAb (MOPC-21)	ENZ-ABS571		Hamster (Armenian)		FC, WB
Hapten 4-hydroxy-3-nitrophenyl acetyl NP Recombinant mAb (B1-8) (Hamster IgGk)	ENZ-ABS512		Hamster (Armenian)		FC, WB
Hapten 4-hydroxy-3-nitrophenyl acetyl NP Recombinant mAb (B1-8) (Human Fab fragment $\lambda$ ) (His-tag)	ENZ-ABS511		Human		FC, WB
Hapten 4-hydroxy-3-nitrophenyl acetyl NP Recombinant mAb (B1-8) (Human IgG1 $\lambda$ )	ENZ-ABS516		Human		FC, WB
Hapten 4-hydroxy-3-nitrophenyl acetyl NP Recombinant mAb (B1-8) (Human IgG2 $\lambda$ )	ENZ-ABS517		Human		FC, WB
Hapten 4-hydroxy-3-nitrophenyl acetyl NP Recombinant mAb (B1-8) (Human IgG3 $\lambda$ )	ENZ-ABS524		Human		FC, WB
Hapten 4-hydroxy-3-nitrophenyl acetyl NP Recombinant mAb (B1-8) (Human IgG4 $\lambda$ )	ENZ-ABS526		Human		FC, WB
Hapten 4-hydroxy-3-nitrophenyl acetyl NP Recombinant mAb (B1-8) (Mouse Fab fragment $\lambda$ ) (His-tag)	ENZ-ABS510		Mouse		FC, WB
Hapten 4-hydroxy-3-nitrophenyl acetyl NP Recombinant mAb (B1-8) (Mouse IgG1 $\lambda$ )	ENZ-ABS514		Mouse		FC, WB
Hapten 4-hydroxy-3-nitrophenyl acetyl NP Recombinant mAb (B1-8) (Mouse IgG2a $\lambda$ )	ENZ-ABS518		Mouse		FC, WB
Hapten 4-hydroxy-3-nitrophenyl acetyl NP Recombinant mAb (B1-8) (Mouse IgG2b $\lambda$ )	ENZ-ABS520		Mouse		FC, WB
Hapten 4-hydroxy-3-nitrophenyl acetyl NP Recombinant mAb (B1-8) (Mouse IgG2c $\lambda$ )	ENZ-ABS522		Mouse		FC, WB
Hapten 4-hydroxy-3-nitrophenyl acetyl NP Recombinant mAb (B1-8) (Mouse IgG3 $\lambda$ )	ENZ-ABS525		Mouse		FC, WB
Hapten 4-hydroxy-3-nitrophenyl acetyl NP Recombinant mAb (B1-8) (Rabbit IgG $\lambda$ )	ENZ-ABS513		Rabbit		FC, WB
Hapten 4-hydroxy-3-nitrophenyl acetyl NP Recombinant mAb (B1-8) (Rat IgG1 $\lambda$ )	ENZ-ABS515		Rat		FC, WB
Hapten 4-hydroxy-3-nitrophenyl acetyl NP Recombinant mAb (B1-8) (Rat IgG2a $\lambda$ )	ENZ-ABS519		Rat		FC, WB

PRODUCT NAME	PRODUCT #	ALTERNATE NAME	HOST	SPECIES REACTIVITY	APPLICATIONS
Hapten 4-hydroxy-3-nitrophenyl acetyl NP Recombinant mAb (B1-8) (Rat IgG2b $\lambda$ )	ENZ-ABS521		Rat		FC, WB
Hapten 4-hydroxy-3-nitrophenyl acetyl NP Recombinant mAb (B1-8) (Rat IgG2c $\lambda$ )	ENZ-ABS523		Rat		FC, WB
HCN3 (rat) pAb	BML-SA599	Hyperpolarization-activated cyclic nucleotide-gated potassium channel 3	Rabbit	Rat	WB
HCN4 pAb	BML-SA600	Hyperpolarization-activated cyclic nucleotide-gated potassium channel 4	Rabbit	Mouse, Rat	IHC, WB
HDAC1 pAb	BML-SA401	Histone deacetylase 1	Rabbit	Human, Mouse, Rat	ICC, IHC, IP, WB
HDAC2 pAb	BML-SA402	Histone deacetylase 2	Rabbit	Human, Mouse, Rat	ICC, IHC, IP, WB
HDAC3 pAb	BML-SA403	Histone deacetylase 3	Rabbit	Human, Rat	WB
HDAC4 (NT) pAb	ALX-210-339	Histone deacetylase 4	Rabbit	Human, Mouse	WB
HDAC4 pAb	BML-SA404	Histone deacetylase 4	Rabbit	Human	WB
HDAC5 pAb	ALX-210-340	Histone deacetylase 5	Rabbit	Human, Mouse	IP, WB
HDAC6 pAb	ALX-210-341	Histone deacetylase 6	Rabbit	Human, Mouse	IP, WB
Heme oxygenase 1 pAb	BML-HC3001	HMOX1, Hsp32, Heat shock protein 32, HO-1	Rabbit	Human	IHC, WB
Heme oxygenase 2 pAb	BML-HC3002	HMOX2, Hsp32, Heat shock protein 32, HO-2	Rabbit	Human, Rat	IHC, WB
Hepatitis Bx protein mAb (X36C)	ALX-804-278	HBx protein	Mouse		ELISA, IP, WB
Hepatitis C core protein mAb (C7-50)	ALX-804-277		Mouse		ELISA, ICC, IP, WB
Hepsin mAb (E4)	ADI-905-1025	TMPRSS1, Transmembrane protease serine 1	Mouse	Human	ELISA, WB
Hepsin mAb (F5)	ADI-905-1026	TMPRSS1, Transmembrane protease serine 1	Mouse	Human	ELISA, WB
Hepsin mAb (G8)	ADI-905-1027	TMPRSS1, Transmembrane protease serine 1	Mouse	Human	ELISA, WB
Herc5 (human) pAb	BML-PW0920	HECT domain and RCC1-like domain-containing protein 5, Cyclin-E-binding protein 1, CEBP1	Rabbit	Human	WB
HERG1 (CT) (pan) pAb	ALX-215-049	Ether-a-go-go related protein 1 (pan), KCNH2 (pan), Voltage-gated potassium channel subfamily H member 2 (pan), Voltage-gated potassium channel Kv11.1 (pan), Erg1 (pan)	Rabbit	Human, Mouse	FC, IHC, IHC, WB
HERG1B pAb	ALX-215-051	Ether-a-go-go related protein 1B, KCNH2 (isoform B), Voltage-gated potassium channel subfamily H member 2 (isoform B), Voltage-gated potassium channel Kv11.1 (isoform B), Erg1B	Rabbit	Human, Mouse	ICC, IHC, WB
HERP (human) pAb	BML-PW9705	Homocystein-responsive endoplasmic reticulum-resident ubiquitin-like domain member 1 protein	Rabbit	Human	IP, WB
Hexokinase 1 mAb (4D7)	ENZ-ABS755	HK1	Mouse	Human	ELISA, WB, ICC, IF
Hexokinase 2 mAb (1A7)	ENZ-ABS756	HK2	Mouse	Human	ELISA, FC, ICC, IF, WB
Hexokinase 3 mAb (AT4C12)	ENZ-ABS757	HK3	Mouse	Human	ELISA, WB
HGF/SF mAb (7-2)	ADI-905-165	HGFB, HPTA, hepatocyte growth factor	Mouse	Human, Mouse	IHC, WB
HGF/SF mAb (A10)	ADI-905-163	HGFB, HPTA, hepatocyte growth factor	Mouse	Human	IP, WB
HHEX mAb (2H7)	ADI-905-847	Hematopoietically-expressed homeobox protein HHEX	Mouse	Human	WB
HIF-1 $\alpha$ mAb (H1 $\alpha$ 67)	BML-SA287	Hypoxia-inducible factor 1 $\alpha$ , ARNT-interacting protein	Mouse	Human, Mouse, Rat	ELISA, FC, ICC, IF, IHC, IHC, IHC, IP, WB



PRODUCT NAME	PRODUCT #	ALTERNATE NAME	HOST	SPECIES REACTIVITY	APPLICATIONS
HIF-1α mAb (Ha111a)	ADI-OSA-602	Hypoxia-inducible factor 1α, ARNT-interacting protein	Mouse	Human	IHC, WB
HIF-1α mAb (mgc3)	ALX-804-216	Hypoxia-inducible factor 1α, ARNT-interacting protein	Mouse	Human, Mouse	ICC, IP, WB
HIF-2 α pAb	ADI-OSA-605	Hypoxia-inducible factor 2α	Rabbit	Human	WB
Hip pAb	ADI-SPA-766	HSC70-interacting protein	Rabbit	Human, Mouse, Rat	IHC, WB
His(6) mAb (6-His) (purified)	ENZ-ABS143A	His-tag	Mouse		IF, IP, WB
His(6) Recombinant mAb (Hamster IgGκ)	ENZ-ABS527	Polyhistidine tag	Hamster (Armenian)		ELISA, WB
His(6) Recombinant mAb (Human IgG1κ)	ENZ-ABS530	Polyhistidine tag	Human		ELISA, WB
His(6) Recombinant mAb (Human IgG2κ)	ENZ-ABS532	Polyhistidine tag	Human		ELISA, WB
His(6) Recombinant mAb (Human IgG3κ)	ENZ-ABS539	Polyhistidine tag	Human		ELISA, WB
His(6) Recombinant mAb (Human IgG4κ)	ENZ-ABS541	Polyhistidine tag	Human		ELISA, WB
His(6) Recombinant mAb (Mouse IgG1κ)	ENZ-ABS529	Polyhistidine tag	Mouse		ELISA, WB
His(6) Recombinant mAb (Mouse IgG2ακ)	ENZ-ABS533	Polyhistidine tag	Mouse		ELISA, WB
His(6) Recombinant mAb (Mouse IgG2bκ)	ENZ-ABS535	Polyhistidine tag	Mouse		ELISA, WB
His(6) Recombinant mAb (Mouse IgG2cκ)	ENZ-ABS537	Polyhistidine tag	Mouse		ELISA, WB
His(6) Recombinant mAb (Mouse IgG3κ)	ENZ-ABS540	Polyhistidine tag	Mouse		ELISA, WB
His(6) Recombinant mAb (Rabbit IgGκ)	ENZ-ABS528	Polyhistidine tag	Rabbit		ELISA, WB
His(6) Recombinant mAb (Rat IgG1κ)	ENZ-ABS531	Polyhistidine tag	Rat		ELISA, WB
His(6) Recombinant mAb (Rat IgG2ακ)	ENZ-ABS534	Polyhistidine tag	Rat		ELISA, WB
His(6) Recombinant mAb (Rat IgG2bκ)	ENZ-ABS536	Polyhistidine tag	Rat		ELISA, WB
His(6) Recombinant mAb (Rat IgG2cκ)	ENZ-ABS538	Polyhistidine tag	Rat		ELISA, WB
Histone H3 (acetyl-Lys9) pAb	ADI-905-705		Rabbit	Mouse	WB
Histone H3 (dimethyl-Lys9) pAb	ADI-905-778		Rabbit	Human, Mouse	WB
HLA-DR+DP (human) mAb (MEM-136)	ALX-805-708		Mouse	Human	FC, IP, WB
HLA-E (human) mAb (MEM-E/02)	ALX-805-701		Mouse	Human	IHC, WB
HLA-G (human) mAb (MEM-G/1)	ALX-805-704		Mouse	Human	IHC, WB
HMGB1 (human) pAb (AT138)	ALX-210-964	High mobility group protein B1	Rabbit	Human	ELISA, WB
HMGB1 mAb (KS1)	ADI-CSA-614	SBP-1, High-mobility group box 1	Mouse	Human, Mouse, Rat	WB
HO-1 mAb (HO-1-1)	ADI-OSA-110	HMOX1, Hsp32, Heat shock protein 32, Heme oxygenase 1	Mouse	Human, Mouse, Rat	FC, ICC, IHC, WB
HO-1 mAb (HO-1-1)	ENZ-ABS663	HMOX1, Hsp32, Heat shock protein 32, Heme oxygenase 1	Mouse	Human, Mouse, Rat	FC, ICC, IHC, WB
HO-1 mAb (HO-1-2)	ADI-OSA-111	HMOX1, Hsp32, Heat shock protein 32, Heme oxygenase 1	Mouse	Human, Mouse, Rat	FC, IHC, WB
HO-1 mAb (HO-1-2)	ENZ-ABS687	HMOX1, Hsp32, Heat shock protein 32, Heme oxygenase 1	Mouse	Human, Mouse, Rat	FC, IHC, WB
HO-1 mAb (HO-1-2) (biotin conjugate)	ADI-OSA-111B	HMOX1, Hsp32, Heat shock protein 32, Heme oxygenase 1	Mouse	Human, Mouse, Rat	WB

PRODUCT NAME	PRODUCT #	ALTERNATE NAME	HOST	SPECIES REACTIVITY	APPLICATIONS
HO-1 pAb	ADI-OSA-150	HMOX1, Hsp32, Heat shock protein 32, Heme oxygenase 1	Rabbit	Human, Mouse, Rat	IHC, WB
HO-1 pAb	ADI-SPA-894	HMOX1, Hsp32, Heat shock protein 32, Heme oxygenase 1	Rabbit	Human, Mouse, Rat	IHC, WB
HO-1 pAb	ADI-SPA-895	HMOX1, Hsp32, Heat shock protein 32, Heme oxygenase 1	Rabbit	Human, Mouse, Rat	FC, ICC, IHC, WB
HO-1 pAb	ADI-SPA-896	HMOX1, Hsp32, Heat shock protein 32, Heme oxygenase 1	Rabbit	Human, Mouse, Rat	IHC, IP, WB
HO-2 pAb	ADI-OSA-200	HMOX2, Hsp32, Heat shock protein 32, Heme oxygenase 2	Rabbit	Human, Mouse, Rat	ICC, IHC, IP, WB
HO-2 pAb	ADI-SPA-897	HMOX2, Hsp32, Heat shock protein 32, Heme oxygenase 2	Rabbit	Human, Mouse, Rat	ELISA, ICC, IF, IHC, IP, WB
HOP mAb (DS14F5)	ADI-SRA-1500	STIP1, STI1, STUB1, p60, CHIP	Mouse	Human, Mouse, Rat	IHC, IP, WB
HOXA9 pAb	ENZ-ABS768		Rabbit	Human, Mouse, Rat, Primate, Dog	WB
Hox-B1 pAb	ENZ-ABS190	Homeobox protein Hox-B1	Rabbit	Mouse	IHC, WB
HS1 mAb (3A3)	ADI-KAM-TK010	Hematopoietic lineage cell-specific protein	Mouse	Human, Mouse, Rat	IP, WB
HSC70 (plant) mAb (1D9)	ADI-SPA-818	Heat shock protein 70, Hsc70, Hsp73	Mouse		IP, WB
HSC70 (plant) mAb (5B7)	ADI-SPA-817	Heat shock protein 70, Hsc70, Hsp73	Mouse		IP, WB
HSC70 mAb (13D3)	ALX-804-067	Heat shock cognate protein 70	Mouse	Human, Mouse, Rat	IF, IHC, IP, WB
HSC70/HSP70 (fish) pAb	ADI-SPA-758	Heat shock protein 70, Hsc70, Hsp73	Rabbit		WB
HSC70/HSP70 mAb (BB70)	ADI-SPA-822	Heat shock protein 70, Hsc70, Hsp73	Mouse	Human, Mouse, Rat	IHC, IP, WB
HSC70/HSP70 mAb (N27F3-4)	ADI-SPA-820	Hsc70/Hsp73, Hsp70/Hsp72	Mouse	Human, Mouse, Rat	FC, IHC, IP, WB
HSC70/HSP70 mAb (N27F3-4)	ENZ-ABS716	Hsc70/Hsp73, Hsp70/Hsp72	Mouse	Human, Mouse, Rat	FC, IHC, IP, WB
HSC70/HSP70 mAb (N27F3-4) (AP conjugate)	ADI-SPA-820AP	Hsc70/Hsp73, Hsp70/Hsp72	Mouse	Human, Mouse, Rat	WB
HSC70/HSP70 pAb	ADI-SPA-757	Heat shock protein 70, Hsc70, Hsp73	Rabbit	Human, Mouse, Rat	IHC, WB
HSC70/HSP73 mAb (1B5)	ADI-SPA-815	Heat shock protein 70, Hsc70, Hsp73	Rat	Human, Mouse, Rat	ELISA, FC, ICC, IF, IHC, IP, WB
HSC70/HSP73 mAb (1B5) (biotin conjugate)	ADI-SPA-815B	Heat shock protein 70, Hsc70, Hsp73	Rat	Human, Mouse, Rat	ELISA, FC, ICC, IHC, IP, WB
HSC70/HSP73 pAb	ADI-SPA-816	Heat shock protein 70, Hsc70, Hsp73	Rabbit	Human, Mouse, Rat	IHC, WB
HSC70/HSP73 pAb	ADI-SPA-819	Heat shock protein 70, Hsc70, Hsp73	Rabbit	Human, Mouse, Rat	WB
HSF1 mAb (10H8)	ADI-SPA-950	HSTF1, Heat shock factor protein 1	Rat	Human, Mouse, Rat	IHC, WB
HSF1 pAb	ADI-SPA-901	HSTF1, Heat shock factor protein 1	Rabbit	Human, Mouse, Rat	ELISA, IP, WB
HSF2 mAb (3E2)	ADI-SPA-960	HSTF2, Heat shock factor protein 2	Rat	Human, Mouse, Rat	WB
HSP104 (yeast) pAb	ADI-SPA-1040	ClpA, Heat shock protein 104	Rabbit		WB
HSP104 pAb	ALX-210-140	Heat shock protein 104	Rabbit		WB
HSP110 pAb	ADI-SPA-1101	HSP105, HspH1, Heat shock protein 105, Heat shock protein 110	Rabbit	Human, Mouse, Rat	WB
HSP20 pAb	ADI-SPA-796	HspB6, Heat shock protein 20	Rabbit	Human, Mouse, Rat	WB
HSP25 pAb	ADI-SPA-801	HspB1, Heat shock protein 25	Rabbit	Human, Mouse, Rat	ICC, IF, IP, WB
HSP27 mAb (G3.1)	ADI-SPA-800	HspB1, Heat shock protein 27	Mouse	Human, Mouse, Rat	ELISA, ICC, IHC, IP, WB

PRODUCT NAME	PRODUCT #	ALTERNATE NAME	HOST	SPECIES REACTIVITY	APPLICATIONS
HSP27 mAb (G3.1)	ENZ-ABS690	HspB1, Heat shock protein 27	Mouse	Human, Mouse, Rat	ELISA, ICC, IHC, IP, WB
HSP27 mAb (G3.1) (biotin conjugate)	ADI-SPA-800B	HspB1, Heat shock protein 27	Mouse	Human, Mouse, Rat	WB
HSP27 pAb	ADI-SPA-803	HspB1, Heat shock protein 27	Rabbit	Human	ELISA, IHC, IP, WB
HSP30 (fish) mAb (RT30.1)	ADI-SPA-300	Heat shock protein 30	Mouse		WB
HSP40/Hdj1 mAb (2E1)	ADI-SPA-450	Heat shock protein 40	Mouse	Human, Mouse, Rat	IP, WB
HSP40/Hdj1 pAb	ADI-SPA-400	Heat shock protein 40	Rabbit	Human, Mouse, Rat	ICC, IF, IHC, IP, WB
HSP40/Hdj2 pAb	ADI-SPA-405	Heat shock protein 40	Rabbit	Human, Mouse, Rat	WB
HSP47 (human) pAb	ALX-215-005	Colligin 1, Heat shock protein 47	Rabbit	Human	WB
HSP47 mAb (M16.10A1)	ADI-SPA-470	SerpinH1, Colligin, Gp46, Heat shock protein 47, Collagen-binding protein	Mouse	Human, Mouse, Rat	IHC, WB
HSP60 (bacterial) mAb (A57-B9)	ALX-804-072	Heat shock protein 60 (bacterial)	Mouse		ICC, IP, WB
HSP60 (bacterial) mAb (A57-E4)	ALX-804-071	Heat shock protein 60 (bacterial)	Mouse		WB
HSP60 (insect) pAb	ADI-SPA-805	Chaperonin 60, CPN60, HspD1, heat shock protein 60	Rabbit	Human, Mouse, Rat	IF, WB
HSP60 mAb (LK-1)	ADI-SPA-806	Chaperonin 60, CPN60, HspD1, heat shock protein 60	Mouse	Human, Mouse, Rat	ELISA, FC, IF, IHC, IP, WB
HSP60 mAb (LK-2)	ADI-SPA-807	Chaperonin 60, CPN60, HspD1, heat shock protein 60	Mouse	Human, Mouse, Rat	ELISA, FC, IHC, IP, WB
HSP60 mAb (Mab11-13)	ADI-SPA-829	Chaperonin 60, CPN60, HspD1, heat shock protein 60	Mouse	Human, Mouse, Rat	FC, IF, IHC, WB
HSP60 pAb	ADI-SPA-828	Chaperonin 60, CPN60, HspD1, heat shock protein 60	Goat	Human, Mouse, Rat	IHC, IP, WB
HSP65 (mycobacterial) mAb (3F7)	ADI-SPA-881	Heat shock protein 65	Mouse	Human, Mouse, Rat	WB
HSP65 (mycobacterial) mAb (4H11)	ADI-SPA-882	Heat shock protein 65	Mouse		WB
HSP70 (fish) pAb	ADI-SPA-763	Hsp70, HspA1A, Heat shock protein 70, HspA1B, Hsp72	Rabbit	Human, Mouse, Rat	WB
HSP70 (universal) mAb (5A5)	ALX-804-074	Heat shock protein 70 (universal)	Mouse	Human, Mouse	ICC, IF, IHC, IP, WB
HSP70 mAb (3A3)	ALX-804-047	Heat shock protein 70	Mouse	Human, Mouse, Rat	ICC, IF, IHC, IP, WB
HSP70/HSP72 (human) mAb (N21F3-2)	ADI-SPA-8134	Hsp70, HspA1A, Heat shock protein 70, HspA1B, Hsp72	Mouse	Human	WB
HSP70/HSP72 (human) mAb (N33F3-4)	ADI-SPA-8135	Hsp70, HspA1A, Heat shock protein 70, HspA1B, Hsp72	Mouse	Human	WB
HSP70/HSP72 mAb (C92F3A-5)	ADI-SPA-810	Hsp70, HspA1A, Heat shock protein 70, HspA1B, Hsp72	Mouse	Human, Mouse, Rat	ELISA, FC, ICC, IF, IHC, IP, WB
HSP70/HSP72 mAb (C92F3A-5)	ENZ-ABS692	HspA1A, Heat shock protein 70, HspA1B	Mouse	Human, Mouse, Rat	ELISA, FC, ICC, IF, IHC, IP, WB
HSP70/HSP72 mAb (C92F3A-5) (AP conjugate)	ADI-SPA-810AP	Hsp70, HspA1A, Heat shock protein 70, HspA1B, Hsp72	Mouse	Human, Mouse, Rat	ELISA, WB
HSP70/HSP72 mAb (C92F3A-5) (biotin conjugate)	ADI-SPA-810B	Hsp70, HspA1A, Heat shock protein 70, HspA1B, Hsp72	Mouse	Human, Mouse, Rat	WB
HSP70/HSP72 mAb (C96F3-3)	ADI-SPA-8132	Hsp70, HspA1A, Heat shock protein 70, HspA1B, Hsp72	Mouse	Human, Mouse, Rat	WB
HSP70/HSP72 mAb (N15F2-5)	ADI-SPA-8133	Hsp70, HspA1A, Heat shock protein 70, HspA1B, Hsp72	Mouse	Human	WB
HSP70/HSP72 mAb (N31F2-4)	ADI-SPA-8131	Hsp70, HspA1A, Heat shock protein 70, HspA1B, Hsp72	Mouse	Human	WB
HSP70/HSP72 mAb (N6F3-6.140)	ADI-SPA-8136	Hsp70, HspA1A, Heat shock protein 70, HspA1B, Hsp72	Mouse	Human	WB
HSP70/HSP72 pAb	ADI-SPA-811	Hsp70, HspA1A, Heat shock protein 70, HspA1B, Hsp72	Rabbit	Human, Mouse, Rat	IP, WB

PRODUCT NAME	PRODUCT #	ALTERNATE NAME	HOST	SPECIES REACTIVITY	APPLICATIONS
HSP70/HSP72 pAb	ADI-SPA-812	Hsp70, HspA1A, Heat shock protein 70, HspA1B, Hsp72	Rabbit	Human, Mouse, Rat	ICC, IF, IHC, IP, WB
HSP70B' mAb (165f)	ADI-SPA-754	Hsp70B prime, Heat shock protein 70 B'	Mouse	Human	WB
HSP70B' pAb	ADI-SPA-756	Hsp70B prime, Heat shock protein 70 B'	Rabbit	Human, Mouse	IHC, IP, WB
HSP71 (mycobacterial) mAb (5A8)	ADI-SPA-885	Heat shock protein 71	Mouse		WB
HSP90 Co-chaperone mAb (JJ3)	ALX-804-023	Progesterone receptor complex p23, Telomerase-binding protein p23	Mouse	Human, Mouse	ICC, IP, WB
HSP90 mAb (16F1)	ADI-SPA-835	Heat shock protein 90	Rat	Human, Mouse, Rat	IHC, IP, WB
HSP90 mAb (16F1) (biotin conjugate)	ADI-SPA-835B	Heat shock protein 90	Rat	Human, Mouse, Rat	WB
HSP90 mAb (2D11B9)	ADI-SPA-831	Heat shock protein 90	Mouse	Human, Mouse, Rat	WB
HSP90 mAb (2D12)	ADI-SPA-845	HSP86, Heat shock protein 90β	Rat	Human, Mouse, Rat	IP, WB
HSP90 mAb (3B6)	ALX-804-078	Heat shock protein 90	Mouse	Human, Mouse, Rat	WB
HSP90 mAb (3G3)	ALX-804-079	Heat shock protein 90	Mouse	Human, Mouse, Rat	IF, IHC, IP, WB
HSP90 mAb (AC88)	ADI-SPA-830	Heat shock protein 90	Mouse	Human, Mouse, Rat	IHC, WB
HSP90 mAb (AC88)	ENZ-ABS670	Heat shock protein 90	Mouse	Human, Mouse, Rat	IHC, WB
HSP90 pAb	ADI-SPA-836	Heat shock protein 90	Rabbit	Human, Mouse, Rat	IHC, WB
HSP90 pAb	ADI-SPA-846	HSP86, Heat shock protein 90β	Rabbit	Human, Mouse, Rat	IHC, WB
HSP90α mAb (9D2)	ADI-SPA-840	HSP86, Heat shock protein 90α	Rat	Human	FC, ICC, IHC, IP, WB
HSP90α mAb (9D2) (HRP conjugate)	ADI-SPA-840HRP	HSP86, Heat shock protein 90α	Rat	Human	WB
HSP90α mAb (K41009)	ADI-SPA-839	HSP86, Heat shock protein 90α	Mouse	Human, Mouse, Rat	WB
HSP90α pAb	ADI-SPS-771	HSP86, Heat shock protein 90α	Rabbit	Human, Mouse, Rat	IHC, WB
HSP90α/β mAb (H90-10)	ALX-804-808	Heat shock protein 90α/β, HSP84, Heat shock protein 84	Mouse	Human, Mouse	ICC, IP, WB
HSP90β mAb (K3701)	ADI-SPA-843	HSP84, Heat shock protein 90β	Mouse	Human, Mouse, Rat	FC, WB
HSP90β mAb (K3705)	ADI-SPA-842	HSP86, Heat shock protein 90β	Mouse	Human, Mouse, Rat	IHC, WB
HSP90β pAb	ADI-SPA-844	HSP86, Heat shock protein 90	Rabbit	Human, Mouse	WB
HtrA2/Omi (human) mAb (196C429)	ALX-804-427		Mouse	Human	IHC, WB
Human Ephrin Type A receptor 2 Recombinant mAb (1C1) (Human IgG1κ)	ENZ-ABS543	EphA2, Epithelial cell kinase, Tyrosine-protein kinase receptor ECK	Human	Human	ELISA, FC, IF, WB
Human Ephrin Type A receptor 2 Recombinant mAb (1C1) (Rabbit IgGκ)	ENZ-ABS542	EphA2, Epithelial cell kinase, Tyrosine-protein kinase receptor ECK	Rabbit	Human	ELISA, FC, IF, WB
Human IgG1 Isotype Control	ALX-804-133		Human	Species independent	ELISA, FC, IP, WB
Human IgG1κ Isotype control, Recombinant mAb (MOPC-21)	ENZ-ABS574		Human		FC, WB
Human IgG2κ Isotype control, Recombinant mAb (MOPC-21)	ENZ-ABS576		Human		FC, WB

PRODUCT NAME	PRODUCT #	ALTERNATE NAME	HOST	SPECIES REACTIVITY	APPLICATIONS
Human IgG3κ Isotype control, Recombinant mAb (MOPC-21)	ENZ-ABS583		Human		FC, WB
Human IgG4κ Isotype control, Recombinant mAb (MOPC-21)	ENZ-ABS585		Human		FC, WB
Huntingtin pAb	BML-PW0595A	Htt, HD Protein	Rabbit	Mouse, Rat	WB
Huwe1 (mouse) pAb	BML-PW0950	HECT, UBA and WWE domain-containing protein 1, Upstream regulatory element-binding protein 1, Mcl-1 ubiquitin ligase E3, ARF-binding protein 1, Large structure of UREB1, Homologous to E6AP carboxyl terminus homologous protein 9, E3-histone	Rabbit	Human, Mouse, Rat	WB
ICOSLG pAb	ENZ-ABS704	GL50, Inducible T cell costimulator ligand, CD275	Rabbit	Human	IF, IHC, WB
IDO (human) pAb	ADI-908-308	INDO, Indoleamine 2,3-dioxygenase, Indole 2,3-dioxygenase, Indoleamine-pyrrole 2,3-dioxygenase	Sheep	Human	ELISA, FC, IHC, WB
IDO1 (mouse) mAb (2E2)	ALX-804-902	INDO, Indoleamine 2,3-dioxygenase, Indole 2,3-dioxygenase, Indoleamine-pyrrole 2,3-dioxygenase	Mouse	Mouse	WB
IDO1 (mouse) mAb (mIDO-48)	ALX-804-901	INDO, Indoleamine 2,3-dioxygenase, Indole 2,3-dioxygenase, Indoleamine-pyrrole 2,3-dioxygenase	Rat	Mouse	WB
IgE (human) mAb (I27)	ENZ-ABS227		Mouse	Human	FC, WB, FUNC
IgE (human) mAb (I27) (biotin conjugate)	ENZ-ABS225		Mouse	Human	FC, WB
IgG (human) pAb	ENZ-ABS264		Rabbit	Human	WB
IgG (human) pAb (biotin conjugate)	ENZ-ABS265		Rabbit	Human	WB
IKK α pAb	ADI-KAP-TF116	IαB kinase	Rabbit	Human	ICC, WB
IKK β pAb	ADI-KAP-TF118	IβB kinase	Rabbit	Human	ICC, WB
IKK β mAb (IKB355)	ENZ-ABS767		Mouse	Human, Mouse	WB
IKK γ pAb	ADI-KAP-TF132	IγB kinase, NEMO	Rabbit	Human, Mouse, Rat	ICC, WB
IKKγ (human) mAb (46B844)	ALX-804-424	Inhibitor of nuclear factor κ-B kinase γ, IKK3, NEMO	Mouse	Human	WB
IL-1 receptor type II (human) mAb (MNC2)	ALX-804-461	IL-1RII, CD121b, Interleukin-1 receptor type II	Mouse	Human	ELISA, FC, IHC, WB
IL-17E mAb (68C1039.2)	ALX-804-377	Interleukin-17E	Mouse	Human, Mouse	WB
IL-1RAcP (C1) pAb	ADI-905-261	Interleukin-1 receptor accessory protein, Interleukin-1 receptor 3, IL-1R3	Rabbit	Human	ICC, WB
IL-21 pAb	ADI-905-307	Interleukin-21	Rabbit	Human	ICC, WB
IL-21R (ED) pAb	ADI-905-308	Interleukin-21 receptor, IL-21 receptor, CD360	Rabbit	Human, Mouse, Rat	IHC, WB
IL-22R (NT) pAb	ADI-905-310	Interleukin-22 receptor, IL-22 receptor	Rabbit	Human, Rat	ICC, WB
IL-23 receptor pAb	ALX-210-636	Interleukin-23 receptor	Goat	Human, Mouse	ICC, IHC, WB
IL-23p40 (human) mAb (I 1108)	ALX-804-716	Interleukin-23p40	Mouse	Human	ELISA, WB
IL-2Rα (CD25) Recombinant mAb (Human IgG1α)	ENZ-ABS547	Interleukin-2 receptor subunit alpha, IL-2 receptor subunit alpha, IL-2R subunit alpha, IL-2-RA, TAC antigen, p55	Human	Human	FC, IF, IHC, WB, FUNC
IL-2Rα (CD25) Recombinant mAb (Rabbit IgGα)	ENZ-ABS546	Interleukin-2 receptor subunit alpha, IL-2 receptor subunit alpha, IL-2R subunit alpha, IL-2-RA, TAC antigen, p55	Rabbit	Human	FC, IF, IHC, WB, FUNC

PRODUCT NAME	PRODUCT #	ALTERNATE NAME	HOST	SPECIES REACTIVITY	APPLICATIONS
IL-33 mAb (Nessy-1)	ALX-804-840	Interleukin-33, IL-1F11, NF-HEV	Mouse	Human, Mouse, Rat	ELISA, IHC, IP, WB
IL-33 mAb (Nessy-1) (preservative free)	ALX-804-840PF	Interleukin-33, IL-1F11, NF-HEV	Mouse	Human, Mouse, Rat	ELISA, IHC, IP, WB
IL-33 mAb (Nessy-1) (preservative free)	ENZ-ABS665	Interleukin-33, IL-1F11, NF-HEV	Mouse	Human, Mouse, Rat	ELISA, IHC, IP, WB
IL-33 pAb (AT110)	ALX-210-933	Interleukin-33, NF-HEV, IL-1F11	Rabbit	Human, Mouse, Rat	ELISA, WB
IL-33 pAb (AT110) (biotin conjugate)	ALX-210-933B	Interleukin-33, NF-HEV, IL-1F11	Rabbit	Human, Mouse, Rat	ELISA, WB
IL-6 mAb (2C9)	ADI-905-884	Interleukin-6	Mouse	Human	WB
IL-8 mAb (NYR-HIL8)	ADI-905-110	Interleukin-8	Mouse	Human	ELISA, IP, WB
IL-8 receptor, Type A (human) mAb (SE 2)	ALX-804-039	Interleukin-8 receptor type A, CXC chemokine receptor 1, CXCR1, CD181	Mouse	Human	FC, IHC, WB
IL-8 receptor, Type B (human) mAb (HC 2)	ALX-804-040	Interleukin-8 receptor, Type B, CXC chemokine receptor 2, CXCR2, CD182	Mouse	Human	FC, IHC, WB
ILE1 mAb (Delphy-1)	ALX-804-857	Interleukin-like EMT inducer, FAM3C	Mouse	Human, Mouse	ELISA, IP, WB
ILE1 mAb (Delphy-1) (biotin conjugate)	ALX-804-857B	Interleukin-like EMT inducer, FAM3C	Mouse	Human, Mouse	ELISA, WB
ILE1 pAb (AT123)	ALX-210-948	FAM3C, Interleukin-like EMT inducer	Rabbit	Human, Mouse	IP, WB
iNOS pAb	ADI-KAS-NO001	NOS2, NOS II, Nitric oxide synthase (inducible), Hepatocyte NOS	Rabbit	Mouse, Rat	IP, WB
Inositol 1,4,5-trisphosphate receptor (type-I) pAb	ALX-210-169	IP <sub>3</sub> receptor type-I, IP3R-I, ITPR1, INSP3R1, IP3R1	Rabbit	Mouse, Rat	ICC, IHC, IP, WB
Insulin receptor mAb (9H4)	ADI-905-647	INSR	Mouse	Human, Mouse, Rat	ELISA, IHC, WB
Insulin receptor β mAb (C18C4)	ADI-905-683	INSR	Mouse	Human, Mouse, Rat	WB
Insulin receptor β mAb (C18C4)	ENZ-ABS710	INSR	Mouse	Human, Mouse, Rat	WB
Insulin receptor β subunit mAb (CT-3)	BML-SA432	IR β subunit	Mouse	Human, Mouse, Rat	IHC, WB
Insulin-like growth factor-1 receptor mAb (1-2)	BML-SA369	IGF-1R, IGF-1 receptor	Mouse	Human, Rat	IP, WB
Involucrin (mouse) pAb	ENZ-ABS202		Rabbit	Mouse	IF, IHC, WB
IP3 receptor type 1 pAb	BML-SA254	IP3R1, ITPR1, IP3R-I, Inositol 1,4,5-triphosphate receptor type 1, INSP3R1	Rabbit	Human, Rat	IHC, WB
IP6K2 mAb (4F10)	ALX-804-895	Inositol hexakisphosphate kinase 2	Mouse	Human, Mouse	WB
IRAK-1 pAb	ADI-905-709	Interleukin-1 receptor-associated kinase 1	Rabbit	Human, Mouse, Rat	ICC, IP, WB
IRAK-4 pAb	ADI-905-693	Interleukin-1 receptor-associated kinase 4	Rabbit	Human	ELISA, IHC, WB
IRAK-4 pAb	ADI-KAP-ST206	Interleukin-1 receptor-associated kinase 4	Rabbit	Human	ICC, WB
IRAK-M pAb	ADI-KAP-ST207	interleukin-1 receptor-associated kinase	Rabbit	Human, Mouse, Rat	IHC, WB
IRE1p pAb	ADI-905-727		Rabbit	Human, Mouse, Rat	ICC, WB
IRF-5 mAb (10T1)	ENZ-ABS726	interferon regulatory factor 5	Mouse	Human	ELISA, FC, ICC, IF, WB
Irisin (human) pAb	ENZ-ABS256	FNDC5, Fibronectin type III domain-containing protein 5, FRCP2, Fibronectin type III repeat-containing protein 3	Rabbit	Human	ELISA, IP, WB
ISG15 (human) pAb	BML-PW9575	UCRP, Ubiquitin cross-reactive protein	Rabbit	Human	WB
ITAC mAb (22F1)	ENZ-ABS274	CXCL11, H174, I-TAC, IP-9, C-X-C motif chemokine 11, Small-inducible cytokine B11, Interferon-inducible T-cell α chemoattractant, Interferon-γ-inducible protein 9, Beta-R1	Mouse	Human	ELISA, WB

PRODUCT NAME	PRODUCT #	ALTERNATE NAME	HOST	SPECIES REACTIVITY	APPLICATIONS
ITAC mAb (22F1) (biotin conjugate)	ENZ-ABS275	CXCL11, H174, I-TAC, IP-9, C-X-C motif chemokine 11, Small-inducible cytokine B11, Interferon-inducible T-cell $\alpha$ chemoattractant, Interferon- $\gamma$ -inducible protein 9, Beta-R1	Mouse	Human	ELISA, WB
I $\kappa$ B $\alpha$ mAb (6A920)	ALX-804-209	NF- $\kappa$ B inhibitor $\alpha$ , NFKBIA	Mouse	Human, Mouse	FC, IHC, IP, WB
Jnk1 mAb (1C2)	ADI-905-862	c-Jun N-terminal kinase 1, SAP kinase 1c, SAPK1c, MAP kinase 8, MAPK8	Mouse	Human, Mouse	WB
Jnk1 mAb (5D10)	ADI-905-649	c-Jun N-terminal kinase 1, SAP kinase 1c, SAPK1c, MAP kinase 8, MAPK8	Mouse	Human, Mouse, Rat	ELISA, IHC, WB
Jnk2 mAb (12C5)	ADI-905-648	c-Jun N-terminal kinase 2, SAP kinase 1a, SAPK1a, MAP kinase 9, MAPK9	Mouse	Human, Mouse	ELISA, IHC, WB
Jnk2 pAb	ADI-KAS-SA002	c-Jun N-terminal kinase 2, SAP kinase 1a, SAPK1a, MAP kinase 9, MAPK9	Rabbit	Human, Mouse, Rat	ELISA, WB
Jnk3 mAb (4G6)	ADI-905-650	c-Jun N-terminal kinase 3, SAP kinase 1b, SAPK1b, MAP kinase 10, MAPK10	Mouse	Human	IHC, WB
[K(Ac) <sup>40</sup> ] $\alpha$ -Tubulin pAb	BML-SA452		Rabbit		WB
Kallikrein-1 (human) pAb	BML-SA447	KLK1, Tissue kallikrein	Rabbit	Human	WB
Kallikrein-2 (human) pAb	BML-SA448	KLK2, Glandular kallikrein	Rabbit	Human	WB
Kallikrein-6 mAb (A3)	ADI-905-1024	KLK6, Neurosin, Protease M	Mouse	Human	ELISA, WB
Kallikrein-6 mAb (E2)	ADI-905-1020	KLK6, Neurosin, Protease M	Mouse	Human	ELISA, WB
Kallikrein-6 mAb (E3)	ADI-905-1021	KLK6, Neurosin, Protease M	Mouse	Human	ELISA, WB
Kallikrein-6 mAb (F7)	ADI-905-1023	KLK6, Neurosin, Protease M	Mouse	Human	ELISA, WB
Kallikrein-6 mAb (G9)	ADI-905-1022	KLK6, Neurosin, Protease M	Mouse	Human	ELISA, WB
Kallikrein-7 mAb (B12)	ADI-905-1009	KLK7, SCCE	Mouse	Human	ELISA, WB
Kallikrein-7 mAb (E3)	ADI-905-1010	KLK7, SCCE	Mouse	Human	ELISA, WB
Kallikrein-7 mAb (F7)	ADI-905-1011	KLK7, SCCE	Mouse	Human	ELISA, WB
Kallikrein-7 mAb (F8)	ADI-905-1012	KLK7, SCCE	Mouse	Human	ELISA, WB
Kallikrein-8 mAb (B12)	ADI-905-1005	KLK8, TADG-14	Mouse	Human	ELISA, WB
Kallikrein-8 mAb (BE)	ADI-905-1000	KLK8, TADG-14	Mouse	Human	ELISA, WB
KDEL mAb (10C3)	ADI-SPA-827	Lys-Asp-Glu-Leu, Lysine-aspartic acid-glutamate-leucine	Mouse		ELISA, FC, ICC, IF, IHC, IP, WB
KDEL mAb (10C3)	ENZ-ABS679	Lys-Asp-Glu-Leu, Lysine-aspartic acid-glutamate-leucine	Mouse		ELISA, FC, ICC, IF, IHC, IP, WB
KDEL receptor mAb (KR-10)	ADI-VAA-PT048	Lys-Asp-Glu-Leu, Lysine-aspartic acid-glutamate-leucine	Mouse	Human, Mouse, Rat	IHC, WB
Keratin 19 mAb (2F8)	ADI-905-839	KRT19	Mouse	Human	WB
KIM-1 (human) mAb (3E3)	ADI-905-905	Kidney Injury Molecule-1, HAVcr-1, TIMD-1, TIM-1	Mouse	Human	ELISA, FC, WB
KIM-1 (human) mAb (3F4)	ADI-905-906	Kidney Injury Molecule-1, HAVcr-1, TIMD-1, TIM-1	Mouse	Human	ELISA, FC, WB
Kinesin mAb (KN-01)	ALX-804-406		Mouse	Mouse, Rat	ELISA, ICC, IP, WB
KLF4 pAb	ENZ-ABS766		Rabbit	Human, Mouse, Rat	WB
L-Ficolin (human) mAb (16)	BPD-ABS-005-16	Ficolin-2, collectin	Mouse	Human	ELISA, WB
L-Ficolin (human) mAb (19)	BPD-ABS-005-19	Ficolin-2, collectin	Mouse	Human	ELISA, WB
Lactate Dehydrogenase A mAb (AT1A4)	ENZ-ABS731	L-lactate dehydrogenase A chain, LDH1	Mouse	Human	ELISA, FC, ICC, IF, WB

PRODUCT NAME	PRODUCT #	ALTERNATE NAME	HOST	SPECIES REACTIVITY	APPLICATIONS
LAG-3 (human) mAb (11E3)	ALX-804-805	Lymphocyte activation gene-3, FDC protein, CD223	Mouse	Human	ELISA, FC, ICC, IHC, IP, WB, FUNC
LAG-3 (human) mAb (11E3) (preservative free)	ALX-804-805PF	Lymphocyte activation gene-3, FDC protein, CD223	Mouse	Human	ELISA, ICC, IHC, IP, WB, FUNC
LAG-3 (human) mAb (17B4)	ALX-804-806	Lymphocyte activation gene-3, FDC protein, CD223	Mouse	Human	ICC, IHC, IP, WB
LAG-3 (human) mAb (17B4) (biotin conjugate)	ALX-804-806B	Lymphocyte activation gene-3, FDC protein, CD223	Mouse	Human	ELISA, WB
LAG-3 (human) mAb (17B4) (preservative free)	ALX-804-806PF	Lymphocyte activation gene-3, FDC protein, CD223	Mouse	Human	FC, ICC, IHC, IP, WB, FUNC
LAG-3 (human) recombinant mAb (L4-PL33)	ENZ-ABS677	Lymphocyte activation gene-3, FDC protein, CD223	Mouse	Human	ELISA, FC, ICC, IHC, IP, WB
Lamin A (human) pAb	ENZ-ABS192		Rabbit	Human	WB
Laminin B chain (human) mAb (DG10)	BML-LG6030		Mouse	Human	ICC, WB
Laminin receptor precursor (37kDa) (human) mAb (MPLR2)	ALX-804-620	Multidrug resistance-associated protein MGr1-Ag, 37-kDa laminin receptor precursor, 37LRP, p40 ribosome-associated protein	Mouse	Human	WB
LAMP1 mAb (Ly1C6)	ADI-VAM-EN001	Lysosomal-associated membrane protein 1	Mouse	Human, Rat	ICC, IF, IP, WB
LAMP2 mAb (GL2A7)	ADI-VAM-EN003	Lysosomal-associated membrane protein 2	Rat	Mouse	ICC, IP, WB
LAMP2 pAb	ADI-905-723	Lysosomal-associated membrane protein 2	Rabbit	Human, Mouse	ICC, WB
Langerin (human) mAb (DCGM4/122D5) (biotin conjugate)	ENZ-ABS241	CD207	Mouse	Human	FC, IHC, WB
LBP (human) mAb (biG 42)	ALX-804-500	Lipopolysaccharide binding protein	Mouse	Human	ELISA, IHC, WB, FUNC
LBP (mouse) mAb (biG 33)	ALX-804-502	Lipopolysaccharide binding protein	Mouse	Mouse	ELISA, WB, FUNC
LC3 mAb (5H3)	ALX-803-082	Microtubule-associated protein 1 light chain 3, MAP1LC3	Mouse	Human	ICC, IHC, WB
LC3B mAb (2G6)	ALX-803-081	Microtubule-associated protein 1 light chain 3B, MAP1LC3B	Mouse	Human, Mouse, Rat	ICC, WB
LC3B mAb (5F10)	ALX-803-080	Microtubule-associated protein 1 light chain 3B, MAP1LC3B	Mouse	Human, Mouse, Rat	ICC, WB
Leptin (mouse) pAb (biotin conjugate)	ALX-210-382B	OB gene product	Rabbit	Mouse	ELISA, WB
Leptin (rat) mAb (RLEP 227)	ALX-804-701	OB gene product	Mouse	Rat	ELISA, WB
Leptin (rat) pAb (biotin conjugate)	ALX-210-383B	OB gene product	Rabbit	Rat	ELISA, WB
Leptin pAb	ALX-210-105	OB gene product	Rabbit	Human, Mouse, Rat	ICC, IHC, WB
Leptin pAb	BML-SA268	OB gene product	Rabbit	Human, Mouse	ELISA, WB
Leptin receptor pAb	ALX-210-168	OB-R, CD295	Rabbit	Human, Mouse, Rat	WB
LGP2 (human) pAb (AT137)	ALX-210-963	Protein D11Lgp2 homolog, Probable ATP-dependent RNA helicase DHX58, Probable ATP-dependent RNA helicase LGP2	Rabbit	Human	IP, WB
LIGHT mAb (7B9E12)	ENZ-ABS699	TNFSF14, CD258, HVEM	Mouse	Human	FC, ICC, IF, IHC, WB
LIMK1 mAb (1B11)	ALX-803-343	LIM domain kinase 1	Rat	Species independent	ICC, IHC, IP, WB
LIMK2 mAb (10E5-19)	ALX-803-344	LIM domain kinase 2	Rat	Human, Mouse	ICC, IHC, IP, WB
Livin/KIAP pAb	ADI-905-230		Rabbit	Human	IHC, WB
Loricrin pAb	ENZ-ABS174		Rabbit	Human, Mouse	IF, IHC, WB



PRODUCT NAME	PRODUCT #	ALTERNATE NAME	HOST	SPECIES REACTIVITY	APPLICATIONS
LOXL4 (human) pAb	ALX-215-067	Lysyl oxidase-like protein 4	Rabbit	Human	FC, ICC, IHC, WB
LRRC32 mAb (Plato-1)	ALX-804-867	Leucine-rich repeat-containing protein 32, GARP, Garpin, Glycoprotein A repetitions predominant	Mouse	Human, Mouse	ELISA, IP, WB
LRRK2 (human) pAb (AT106)	ALX-210-928	Leucine-rich repeat kinase 2, RIP7, PARK8, Dardarin	Rabbit	Human	IHC, IP, WB
LSD1/AOF2 mAb (1B2F2)	ADI-905-769		Mouse	Human, Mouse, Rat	WB
LTB <sub>4</sub> receptor (BLT1) pAb	ADI-905-793	Leukotriene B4 Receptor 1, LTB4-R1	Rabbit	Rat	WB
LTB <sub>4</sub> receptor (BLT2) pAb	ADI-905-794	Leukotriene B4 Receptor 2, LTB4-R2	Rabbit	Rat	WB
Lysosome-associated membrane protein-2 pAb	ALX-210-206	LAMP-2, CD107b	Rabbit	Human, Mouse, Rat	ICC, WB
m-Calpain (domain III/IV) mAb (107-82)	BML-SA255	Calpain II	Mouse	Human, Rat	ICC, WB
MAD2 (human) pAb	ENZ-ABS169	Mitotic spindle assembly checkpoint protein MAD2A, Mitotic arrest deficient 2-like protein 1	Rabbit	Human	IF, WB
Malondialdehyde pAb	ALX-210-879	MDA	Rabbit	Species independent	ELISA, IHC, WB
MAPKAPK-2 pAb	ADI-KAP-MA015	MAP kinase-activated protein kinase 2	Rabbit	Human, Mouse, Rat	IP, WB
MART-1 Recombinant mAb (MLANA/1409R)	ENZ-ABS366	Melan-A, Melanoma antigen recognized by T cells 1	Rabbit	Human, Mouse, Rat	FC, IF, IHC, WB
MART-1 Recombinant mAb (MLANA/1761R)	ENZ-ABS367	Melan-A, Melanoma antigen recognized by T cells 1	Rabbit	Human, Mouse, Rat	FC, IF, IHC, WB
MART-1 Recombinant mAb (rMLANA/788)	ENZ-ABS314	Melan-A, Melanoma antigen recognized by T cells 1	Mouse	Human, Mouse, Rat	FC, IF, IHC, WB
Matriptase mAb (B12)	ADI-905-1007	TADG-15, ST14	Mouse	Human	ELISA, WB
Matriptase mAb (C12)	ADI-905-1006	TADG-15, ST14	Mouse	Human	ELISA, WB
Matriptase mAb (D11)	ADI-905-1008	TADG-15, ST14	Mouse	Human	ELISA, WB
Matrix metalloproteinase 10 (human) (hinge region) pAb	BML-SA434	MMP-10, Stromelysin-2, Transin-2	Rabbit	Human	WB
Mcl-1 mAb (22)	ADI-AAM-241	Bcl-2-like protein 3	Mouse	Human	WB
Mcl-1 pAb	ADI-AAP-240	Bcl-2-like protein 3	Rabbit	Human	IF, IHC, WB
MCP-1 mAb (E10052) (biotin conjugate)	ENZ-ABS281	CCL2, C-C motif chemokine 2, Monocyte chemoattractant protein 1, Small-inducible cytokine A2	Mouse	Human	ELISA, WB
MD-2 (human) mAb (10A8)	ALX-803-324	LY96, Lymphocyte antigen 96, ESOP-1	Mouse	Human	ELISA, WB
MD-2 (human) mAb (4H1)	ALX-803-325	LY96, Lymphocyte antigen 96, ESOP-1	Mouse	Human	ELISA, WB
MD-2 pAb	ADI-CSA-506	LY96, Lymphocyte antigen 96, ESOP-1	Rabbit	Human, Mouse, Rat	IHC, WB
MD-2 pAb	ALX-215-063	LY96, Lymphocyte antigen 96, ESOP-1	Rabbit	Human, Mouse, Rat	IHC, WB
MDA5 (human) mAb (Hely-1)	ALX-804-863	Helicard, Melanoma differentiation-associated gene 5, Interferon-induced helicase C domain-containing protein 1, RH116, CADM-140 autoantigen, RIG-I-like receptor 2, RLR-2	Mouse	Human	ELISA, IP, WB
MDA5 (human) pAb (AT113)	ALX-210-935	Helicard, Melanoma differentiation-associated gene 5, Interferon-induced helicase C domain-containing protein 1, RH116, CADM-140 autoantigen, RIG-I-like receptor 2, RLR-2	Rabbit	Human	IP, WB
MDA5 mAb (1B6)	ALX-804-878	Helicard, Melanoma differentiation-associated gene 5, Interferon-induced helicase C domain-containing protein 1, RH116, CADM-140 autoantigen, RIG-I-like receptor 2, RLR-2	Mouse	Human, Mouse	ELISA, WB
MDA5 pAb	ENZ-ABS299	Helicard, Melanoma differentiation-associated gene 5, Interferon-induced helicase C domain-containing protein 1, RH116, CADM-140 autoantigen, RIG-I-like receptor 2, RLR-2	Rabbit	Human, Mouse	ELISA, IF, IHC, WB

PRODUCT NAME	PRODUCT #	ALTERNATE NAME	HOST	SPECIES REACTIVITY	APPLICATIONS
MDR3 P-glycoprotein (human) mAb (P3II-26)	ALX-801-028	ABCB4	Mouse	Human	ICC, IHC, WB
MEK1 mAb (3D9)	ADI-905-635	MKK1, MAP kinase kinase 1	Mouse	Human	ELISA, IHC, WB
MEK1 pAb	ADI-KAP-MA010	MKK1, MAP kinase kinase 1	Rabbit	Human, Mouse, Rat	IF, IHC, WB
MEK5 pAb	ADI-KAP-MA003	MKK5, MAP kinase kinase 5	Rabbit	Human, Mouse, Rat	IHC, WB
MEK7 (human) mAb (3F5)	BML-SA347	MKK7, MAP kinase kinase 7	Mouse	Human	ELISA, WB
MEKK1 pAb	ENZ-ABS293	MAP3K1, MEK kinase 1, Mitogen-activated protein kinase kinase kinase 1, MAPK/ERK kinase kinase 1, MAPKKK1	Rabbit	Human	ELISA, ICC, IHC, IHC, WB
MEKK3 pAb	ADI-KAS-MA013	MAP3K3, MEK kinase 3	Rabbit	Human, Mouse, Rat	IHC, WB
Melanocortin receptor 1 pAb	BML-SA638	MC1R	Rabbit	Human, Rat	ICC, IHC, WB
Melanocortin receptor 2 (extracellular) pAb	BML-SA639	MC2R	Rabbit	Human, Rat	IHC, WB
Melanocortin receptor 3 (extracellular) pAb	BML-SA640	MC3R	Rabbit	Human, Mouse, Rat	FC, IHC, WB
Melanocortin receptor 4 pAb	BML-SA641	MC4R	Rabbit	Mouse, Rat	ICC, IHC, WB
Membrin mAb (4HAD6)	ADI-VAM-PT046	GOSR2, golgi SNAP receptor complex member	Mouse	Human, Rat	ICC, IHC, WB
Membrin pAb	ADI-VAP-PT049	GOSR2, golgi SNAP receptor complex member	Rabbit	Human, Mouse, Rat	IHC, WB
Metallothionein (human) clonal antibody (N11-G)	ALX-810-014		Rabbit	Human	ELISA, WB
Metallothionein mAb (UC1MT)	ADI-SPA-550	MT1A, Metallothionein MGC32848, MT1S, MTC, metallothionein 1A (functional)	Mouse	Human, Mouse, Rat	ELISA, IHC, WB
Metallothionein mAb (UC1MT)	ENZ-ABS681	MT1A, Metallothionein MGC32848, MT1S, MTC, Metallothionein 1A (functional)	Mouse	Human, Mouse, Rat	ELISA, IHC, WB
Meteorin (human) pAb (AT142)	ALX-210-968		Rabbit	Human	WB
Methylated Lysine pAb	ADI-KAP-TF121		Rabbit	Species independent	ELISA, IHC, WB
Methylated Lysine pAb (HRP conjugate)	ADI-KAP-TF1213		Rabbit	Species independent	ELISA, IHC, WB
mGluR 2/3 pAb	BML-SA500	Metabotropic glutamate receptor 2/3	Rabbit	Human, Mouse, Rat	IHC, WB
mGluR1 (extracellular) pAb	BML-SA610	Metabotropic glutamate receptor 1, GRM1	Rabbit	Human, Mouse, Rat	FC, ICC, IP, WB
mGluR5 (extracellular) (rat) pAb	BML-SA611	Metabotropic glutamate receptor 5, GRM5	Rabbit	Rat	ICC, WB
MHC Class I mAb (W6/32)	ALX-805-711	HLA Class I	Mouse	Human	ELISA, FC, ICC, IHC, IP, WB, FUNC
Microcystin-LR mAb (MC10E7)	ALX-804-320		Mouse	Species independent	ELISA, IHC, WB
MIF mAb (4E5)	ENZ-ABS732	Macrophage migration inhibitory factor, GLIF, Glycosylation-inhibiting factor	Mouse	Human	ELISA, ICC, IF, WB
Mineralocorticoid (aldosterone) receptor mAb (H10E4C9F)	ALX-804-099	MR	Mouse	Human, Rat	ICC, IHC, WB, FUNC
Minor vault p193 protein (human) mAb (p193-10)	ALX-801-025	PARP-4, VPARP	Mouse	Human	IHC, WB
MKK3 mAb (5F7)	ADI-905-654	MAP2K3, MAP kinase kinase 3	Mouse	Human, Mouse	ELISA, WB
MKK6 pAb	ADI-KAP-MA014	MAP2K6, MAP kinase kinase 6	Rabbit	Human, Mouse, Rat	IHC, IP, WB
MKK7 mAb (10F7)	ADI-905-655	MAP2K7, MAP kinase kinase 7	Mouse	Human, Mouse, Rat	ELISA, ICC, IHC, WB
MMP-1 pAb	ALX-210-876	Interstitial collagenase, Collagenase-1, Matrix metalloproteinase 1	Guinea pig	Human	WB

PRODUCT NAME	PRODUCT #	ALTERNATE NAME	HOST	SPECIES REACTIVITY	APPLICATIONS
MMP-12 (CT) pAb	BML-SA467	Matrix metalloproteinase 12, Metalloelastase, Macrophage elastase	Rabbit	Human, Mouse, Rat	WB
MMP-13 (human) mAb (M53)	ALX-804-365	Matrix metalloproteinase 13, Collagenase-3	Mouse	Human	ELISA, WB
MMP-13 (human) pAb	ALX-210-833	Collagenase-3, Matrix metalloproteinase 13	Rabbit	Human	ELISA, WB
MMP-2 (CT) pAb	BML-SA616	Matrix metalloproteinase 2, Gelatinase A, 72kDa Type IV collagenase	Rabbit	Human, Mouse, Rat	ELISA, IHC, IP, WB
MMP-2 pAb	ALX-210-753	Matrix metalloproteinase 2, 72kDa Gelatinase/type IV collagenase, Gelatinase (72kDa)	Rabbit	Human	IP, WB
MMP-7 mAb (2D3)	ADI-905-1013	Matrix metalloproteinase 7, Matrilysin	Mouse	Human	ELISA, WB
MMP-9 (CT) pAb	BML-SA620	Matrix metalloproteinase 9, Gelatinase B, 92kDa Type IV collagenase, MMP 9	Rabbit	Human	ELISA, IHC, IP, WB
MMP-9 pAb	ALX-210-756	Gelatinase B, Matrix metalloproteinase 9, Gelatinase (92kDa), Collagenase (type IV), 92kDa	Rabbit	Human	IHC, IP, WB
Mn SOD mAb (MnS-1)	ALX-804-265	Manganese superoxide dismutase	Mouse	Human	IHC, WB
Mn SOD pAb	ADI-SOD-110	Manganese superoxide dismutase	Rabbit	Human, Mouse, Rat	IHC, WB
Mn SOD pAb	ADI-SOD-111	Manganese superoxide dismutase	Rabbit	Human, Mouse, Rat	ELISA, FC, IHC, IP, WB
Mono- and polyubiquitinated conjugates mAb (FK2)	BML-PW8810		Mouse	Species independent	ELISA, IHC, IP, WB
Mono- and polyubiquitinated conjugates mAb (FK2) (biotin conjugate)	BML-PW0755		Mouse	Species independent	WB
Mono- and polyubiquitinated conjugates mAb (FK2) (HRP conjugate)	BML-PW0150		Mouse	Species independent	ELISA, IHC, WB
Mouse anti-sheep/goat IgG mAb (GT-34) (HRP conjugate)	ADI-SAB-400		Mouse		ELISA, IHC, WB
Mouse Fab Fragment Isotype control, Recombinant mAb (MOPC-21) (His-tag)	ENZ-ABS569		Mouse		FC, WB
Mouse Fab Fragment Isotype control, Recombinant mAb (MOPC-21) (His-tag)	ENZ-ABS570		Human		FC, WB
Mouse IgG1κ Isotype control, Recombinant mAb (MOPC-21)	ENZ-ABS573		Mouse		FC, WB
Mouse IgG2ακ Isotype control, Recombinant mAb (MOPC-21)	ENZ-ABS577		Mouse		FC, WB
Mouse IgG2bκ Isotype control, Recombinant mAb (MOPC-21)	ENZ-ABS579		Mouse		FC, WB
Mouse IgG2cκ Isotype control, Recombinant mAb (MOPC-21)	ENZ-ABS581		Mouse		FC, WB
Mouse IgG3κ Isotype control, Recombinant mAb (MOPC-21)	ENZ-ABS584		Mouse		FC, WB
MRP1 (human) mAb (MRPm5)	ALX-801-012	Multidrug resistance-associated protein 1, ABCC1	Mouse	Human	FC, ICC, IHC, WB
MRP1 (human) mAb (MRPm6)	ALX-801-013	Multidrug resistance-associated protein 1, ABCC1	Mouse	Human	FC, ICC, IHC, WB
MRP1 (human) mAb (QCRL-1)	ALX-801-010	Multidrug resistance-associated protein 1, ABCC1	Mouse	Human	FC, ICC, IHC, IP, WB
MRP1 mAb (MRPr1)	ALX-801-007	Multidrug resistance-associated protein 1, ABCC1	Rat	Human, Mouse	FC, ICC, IHC, IHC, WB

PRODUCT NAME	PRODUCT #	ALTERNATE NAME	HOST	SPECIES REACTIVITY	APPLICATIONS
MRP2 (human) mAb (M2I-4)	ALX-801-015	Multidrug resistance-associated protein 2, cMOAT, ABCC2	Mouse	Human	ICC, IHC, WB
MRP2 mAb (M2III-5)	ALX-801-037	Multidrug resistance-associated protein 2, cMOAT, ABCC2	Mouse	Human, Mouse, Rat	ICC, IHC, IHC, WB
MRP2 mAb (M2III-6)	ALX-801-016	Multidrug resistance-associated protein 2, cMOAT, ABCC2	Mouse	Human, Rat	ICC, IHC, IHC, WB
MRP3 (human) mAb (M3II-9)	ALX-801-019	Multidrug resistance-associated protein 3, ABCC3	Mouse	Human	FC, ICC, IHC, WB
MRP4 (human) pAb	ALX-210-856	Multidrug resistance-associated protein 4, ABCC4	Rabbit	Human	WB
MRP4 mAb (M4I-10)	ALX-801-038	Multidrug resistance-associated protein 4, ABCC4	Rat	Human, Mouse	ICC, IHC, WB
MRP4 mAb (M4I-80)	ALX-801-039	Multidrug resistance-associated protein 4, ABCC4	Rat	Human, Mouse	ICC, IHC, WB
MRP5 (human) mAb (M5I-1)	ALX-801-021	Multidrug resistance-associated protein 5, ABCC5	Rat	Human	FC, ICC, IHC, WB
MRP5 (human) mAb (M5II-54)	ALX-801-022	Multidrug resistance-associated protein 5, ABCC5	Rat	Human	ICC, IHC, WB
Msx2 mAb (2E12)	ADI-AAM-010	Homeobox protein MSX-2, Hox-8	Mouse	Human	IHC, WB
mtHSP70 mAb (JG1)	ALX-804-077	Mortalin, Heat shock protein 70 (mitochondrial), GRP75	Mouse	Human, Mouse	ICC, IP, WB
mTOR (human FRB Domain) pAb	ALX-215-065	mTOR (human FKBP12-rapamycin-binding domain)	Rabbit	Human	ICC, WB
mTOR pAb	ADI-905-687	FRAP, FK506 binding protein 12-rapamycin associated protein	Rabbit	Human, Mouse	WB
mTOR pAb	ALX-210-065	Mammalian target of rapamycin, FRAP1, RAFT1, RAPT1	Rabbit	Human, Rat	IP, WB
Mu opioid conformation specific pAb	ENZ-ABS695		Rabbit	Human, Mouse, Rat	ELISA, FC, IHC, IP, WB
Munc-18 pAb	ALX-210-247		Rabbit	Mouse, Rat	IHC, IP, WB
Muscarine receptor M1 pAb	ADI-905-796	Acetylcholine muscarinic receptor 1, Cholinergic muscarinic receptor 1	Rabbit	Rat	WB
Muscarinic receptor M2 pAb	BML-SA581	Acetylcholine muscarinic receptor 2, Cholinergic muscarinic receptor 2	Rabbit	Mouse, Rat	IHC, WB
Muscarinic receptor M3 (rat) pAb	BML-SA582	Acetylcholine muscarinic receptor 3, Cholinergic muscarinic receptor 3	Rabbit	Rat	WB
Muscle actin mAb (HHF35)	ENZ-C34931		Mouse	Human	IHC, WB
Muscle actin mAb (HHF35) (Ready-to-Use)	ENZ-30931		Mouse	Human	IHC, WB
Muscle Phosphofructokinase mAb (AT2F11)	ENZ-ABS758	PFKM, PFK-1	Mouse	Human	ELISA, WB
Myc-tag mAb (PL14)	ADI-MSA-110		Mouse		ICC, IP, WB
MyD88 pAb	ADI-CSA-510	Myeloid differentiation primary response gene	Rabbit	Human, Mouse, Rat	WB
MyD88 pAb	ALX-210-900	Myeloid differentiation primary response protein	Rabbit	Human, Mouse	WB
Myelin Basic Protein mAb (5F12-B10)	ADI-905-622	MBP	Mouse	Human	IP, WB
Myosin (human) mAb (F109.16A12)	ALX-BC-1140-S		Mouse	Human	IHC, WB
Myosin (human) mAb (F26.2D11)	ALX-BC-1050-S		Mouse	Human	IHC, WB
Myosin (human) mAb (F36.5B9)	ALX-BC-1040-S		Mouse	Human	IHC, WB
Myosin mAb (F109.3E1)	ALX-BC-1150-S		Mouse	Human, Rat	IHC, WB
Myosin mAb (F113.15F4)	ALX-BC-1130-S		Mouse	Human, Rat	IHC, WB
Myosin VIIa (mouse) pAb	ALX-210-227		Rabbit	Mouse	WB
MYSM1 (human) pAb	BML-PW0660	Myb-like, SWIRM and MPN domain-containing protein 1	Rabbit	Human	WB

PRODUCT NAME	PRODUCT #	ALTERNATE NAME	HOST	SPECIES REACTIVITY	APPLICATIONS
N-Acetylglucosamine (O-linked) mAb (HGAC85)	ALX-804-276	Glc-NAc (O-linked)	Mouse	Species independent	ELISA, ICC, IP, WB
N-Acetylglucosamine (O-linked) mAb (RL2)	ALX-804-111	Glc-NAc (O-linked)	Mouse	Human, Mouse, Rat	ICC, IHC, IP, WB
N-Acetylglucosamine mAb (10D8)	ALX-804-391	Glc-NAc	Mouse	Human, Mouse, Rat	ELISA, WB
N-cadherin pAb	ALX-210-618	CD325, Cadherin-2, Neural cadherin	Rabbit	Human, Mouse	IHC, IHC, WB
N-ethylmaleimide-sensitive fusion protein mAb (NSF1)	BML-NG1931	NSF	Mouse	Human, Mouse, Rat	IP, WB
N-ethylmaleimide-sensitive fusion protein pAb	BML-NL3720	NSF	Rabbit	Rat	IHC, IP, WB
Na <sup>+</sup> /K <sup>+</sup> ATPase-β1 mAb (M17-P5-F11)	ALX-804-085A	Sodium/potassium ATPase subunit β1	Mouse	Human, Mouse	ICC, IF, IHC, IHC, IP, WB
Na <sup>+</sup> /K <sup>+</sup> ATPase α3 subunit mAb (XVIF9-G10)	BML-SA247	Sodium/potassium ATPase subunit α3	Mouse	Human, Rat	IHC, WB
Na <sup>+</sup> /K <sup>+</sup> ATPase pAb	BML-SA113	Sodium/potassium ATPase	Chicken		ELISA, WB
Na <sup>+</sup> /K <sup>+</sup> ATPase-α mAb (M7-PB-E9)	ALX-804-081	Sodium/potassium ATPase subunit α	Mouse	Human, Mouse, Rat	ELISA, ICC, IHC, IP, WB
Nampt (Visfatin/PBEF) (human) (NT) pAb	ALX-210-426	PBEF1, Pre-B-cell colony enhancing factor 1, Nicotinamide phosphoribosyltransferase	Rabbit	Human	ELISA, WB
Nampt (Visfatin/PBEF) (human) pAb	ALX-210-425	PBEF1, Pre-B-cell colony enhancing factor 1, Nicotinamide phosphoribosyltransferase	Rabbit	Human	ELISA, WB
Nanog mAb (23D2-3C6)	ENZ-ABS270	Homeobox protein NANOG, Homeobox transcription factor NANOG	Mouse	Human	FC, IF, WB
NEDD8 pAb	ENZ-ABS376	Neddylin, Neural precursor cell expressed developmentally down-regulated protein 8, Ubiquitin-like protein Nedd8	Rabbit	Human, Mouse, Rat	IHC, WB
Nephrin (Ig-like domain 5) clonal antibody (Y17-R)	ALX-810-016	Renal glomerulus-specific cell adhesion receptor	Rabbit	Human, Mouse, Rat	ELISA, IHC, WB
Nesfatin-1 mAb (Nesfaty-1)	ALX-804-854	NEFA/nucleobindin2-encoded satiety- and fat-influencing protein, N-terminal fragment of NUCB2, Gastric cancer antigen Zg4	Mouse	Mouse, Rat	ELISA, IP, WB
Nesfatin-1 pAb (AT120)	ALX-210-944	NEFA/Nucleobindin2-encoded satiety- and fat-influencing protein, N-terminal fragment of NUCB2, Gastric cancer antigen Zg4	Rabbit	Mouse, Rat	IP, WB
Netrin-1 mAb (Nora-1)	ALX-804-838		Mouse	Human, Mouse	ELISA, IHC, IP, WB
Netrin-1 pAb (AT118)	ALX-210-943		Rabbit	Human, Mouse	IHC, IHC, WB
Netrin-4 pAb (AT128)	ALX-210-953	β-netrin, Hepar-derived netrin-like protein	Rabbit	Human, Mouse	ELISA, IP, WB
Netrin-4 pAb (AT128) (biotin conjugate)	ALX-210-953B	β-netrin, Hepar-derived netrin-like protein	Rabbit	Human, Mouse	ELISA, WB
NeuN Recombinant mAb (RM312)	ENZ-ABS671	Neuronal nuclei antigen, RNA binding protein fox-1 homolog 3, Fox-1 homolog C, Fox-3	Rabbit	Human	IHC, WB
Neurocalcin δ pAb	BML-NL3770	NCALD, VILIP-3	Rabbit	Rat	IHC, IP, WB
Neurofilament H (non-phosphorylated) mAb (SMI32) (purified)	ENZ-ABS219	NF-H	Mouse		ELISA, ICC, IHC, WB
Neurofilament H (non-phosphorylated) mAb (SMI38)	ENZ-ABS221	NF-H	Mouse		ELISA, ICC, IHC, WB
Neurofilament H mAb (BE8)	BML-NA1215	NF-H	Mouse	Human, Rat	IHC, WB
Neurofilament H pAb	ADI-NBA-137	NEFH, NF-H	Rabbit	Human, Mouse, Rat	ICC, WB
Neurofilament L pAb	BML-NA1214	NF-L	Rabbit	Human, Rat	IHC, WB
Neurofilament L&H mAb (14BA)	BML-NA1225	NF-L/NF-H	Mouse	Human, Mouse, Rat	IHC, WB

PRODUCT NAME	PRODUCT #	ALTERNATE NAME	HOST	SPECIES REACTIVITY	APPLICATIONS
Neurofilament M mAb (3H11)	ADI-NBA-140	NEFM, NF-M	Mouse	Human, Mouse, Rat	ICC, WB
Neurofilament M pAb	BML-NA1216	NF-M	Rabbit	Species independent	IHC, WB
Neurofilament triplet proteins mAb (13AA)	BML-NA1223	Neurofilaments	Mouse	Human, Mouse, Rat	IHC, WB
Neurofilaments (phosphorylated) mAb (SMI31)	ENZ-ABS215	NF-H	Mouse	Human	ELISA, ICC, IHC, WB
Neuron specific enolase mAb (47)	BML-NA1501	NSE, $\gamma$ , $\gamma'$ -enolase, Enolase 2, ENO2	Mouse		ELISA, IHC, WB
Neuron specific enolase pAb	BML-NA1247	NSE, $\gamma$ , $\gamma'$ -enolase, Enolase 2, ENO2	Rabbit	Human, Rat	IHC, WB
Neuronal Ca <sub>v2</sub> sensor-1 pAb	BML-NL3750	NCS-1, Frequenin	Rabbit	Rat	IHC, IP, WB
Neuropeptide Y receptor Y <sub>1</sub> pAb	ADI-905-798	NPY1R, NPYR	Rabbit	Human, Mouse, Rat	ELISA, WB
Neuropeptide Y1 receptor pAb	BML-SA642	NPY1R	Rabbit	Human, Rat	ICC, IHC, WB
Neuropeptide Y2 receptor (rat) pAb	BML-SA643	NPY2R	Rabbit	Rat	ICC, WB
Neurotensin 1 receptor (NTS <sub>1</sub> ) pAb	ADI-905-898		Rabbit	Human, Mouse, Rat	IHC, WB
Neutrophil Myeloperoxidase pAb	ADI-915-041	MPO	Rabbit	Human	ELISA, WB
NF-ATc1 mAb (7A6)	ALX-804-022	NFATc1, Nuclear factor of activated T cells, cytoplasmic 1, NFAT2, NFATC	Mouse	Human, Mouse, Rat	ICC, IF, IHC, IP, WB
NF-ATc2 mAb (25A10.D6.D2)	ALX-804-215	NFATc2, Nuclear factor of activated T cells, cytoplasmic 2, NFATP, NFAT1	Mouse	Human, Mouse, Rat	ICC, IF, IHC, IHC, IP, WB
NF-ATc2 pAb	ALX-210-578	Nuclear factor of activated T cells, cytoplasmic 2, NFAT1, NFATP	Rabbit	Human	IHC, IP, WB
NF- $\kappa$ B (human) mAb (NF3A11)	ALX-804-043		Rat	Human	WB
NF- $\kappa$ B (human) mAb (NF5E6)	ALX-804-044		Rat	Human	WB
NF- $\kappa$ B (p50) (human) (NT) pAb	BML-SA170	NFKB1	Rabbit	Human	ELISA, IP, WB
NF- $\kappa$ B (p65) (CT) pAb	BML-SA171	RELA	Rabbit	Human, Mouse	ELISA, IP, WB
NF- $\kappa$ B (p65) pAb	ALX-210-574	RELA	Rabbit	Human, Mouse	ICC, IP, WB
NF- $\kappa$ B c-rel (human) pAb	BML-SA172		Rabbit	Human	ELISA, IP, WB
NF $\kappa$ B p50 pAb	ADI-KAP-TF112	NFKB1	Rabbit	Mouse, Rat	WB
NF $\kappa$ B p65 pAb	ADI-KAS-TF110	RELA	Rabbit	Human, Mouse, Rat	WB
NGAL (dog) mAb (14)	BPD-ABS-047-14	Neutrophil gelatinase-associated lipocalin, Lipocalin 2, Siderocalin, Oncogene 24p3	Mouse		ELISA, IHC, WB
NGAL (dog) mAb (17)	BPD-ABS-047-17	Neutrophil gelatinase-associated lipocalin, Lipocalin 2, Siderocalin, Oncogene 24p3	Mouse		ELISA, WB
NGAL (human) mAb (5G5)	BPD-HYB-211-01	Neutrophil gelatinase-associated lipocalin, Lipocalin 2, Siderocalin, Oncogene 24p3	Mouse	Human	ELISA, IHC, WB
NGAL (human) mAb (6B4)	BPD-HYB-211-02	Neutrophil gelatinase-associated lipocalin, Lipocalin 2, Siderocalin, Oncogene 24p3	Mouse	Human	ELISA, IHC, WB
NGAL (monkey) mAb (23)	BPD-ABS-038-23	Neutrophil gelatinase-associated lipocalin, Lipocalin 2, Siderocalin, Oncogene 24p3	Mouse	Human	ELISA, WB
NGAL (mouse) mAb (10)	BPD-ABS-043-10	Neutrophil gelatinase-associated lipocalin, Lipocalin 2, Siderocalin, Oncogene 24p3	Rat	Mouse	ELISA, WB
NGAL (mouse) mAb (29)	BPD-ABS-043-29	Neutrophil gelatinase-associated lipocalin, Lipocalin 2, Siderocalin, Oncogene 24p3	Rat	Mouse	ELISA, IHC, WB
NGAL (pig) mAb (17)	BPD-ABS-048-17	Neutrophil gelatinase-associated lipocalin, Lipocalin 2, Siderocalin, Oncogene 24p3	Mouse		ELISA, WB
NGAL (pig) mAb (28)	BPD-ABS-048-28	Neutrophil gelatinase-associated lipocalin, Lipocalin 2, Siderocalin, Oncogene 24p3	Mouse		ELISA, IHC, WB

PRODUCT NAME	PRODUCT #	ALTERNATE NAME	HOST	SPECIES REACTIVITY	APPLICATIONS
NGAL (rat) mAb (32)	BPD-ABS-039-32	Neutrophil gelatinase-associated lipocalin, Lipocalin 2, Siderocalin, Oncogene 24p3	Mouse	Rat	ELISA, WB
NgR1 Recombinant mAb (M5) (Rabbit IgGκ)	ENZ-ABS553	Nogo-66 Receptor	Rabbit	Human, Mouse, Rat	ELISA, FC, IP, WB
NgR2 Recombinant mAb (P14) (Rabbit IgGκ)	ENZ-ABS554	Nogo-66 Receptor	Rabbit	Human, Mouse, Rat	ELISA, FC, IP, WB
Nicotinic acetylcholine receptor mAb (88B)	ALX-802-002	nAChR	Mouse	Mouse, Rat	IHC, IP, WB
Nitric oxide synthase (endothelial) pAb	ALX-210-505	eNOS, NOS III	Rabbit	Human, Mouse, Rat	ICC, WB
Nitric oxide synthase (endothelial) pAb	ALX-210-509	eNOS, NOS III	Rabbit	Human, Mouse, Rat	IHC, IHC, WB
Nitric oxide synthase (inducible) (mouse) pAb	ALX-210-504	iNOS, NOS II	Rabbit	Mouse	IF, IHC, WB
Nitric oxide synthase (inducible) clonal antibody (K13-A)	ALX-810-003	NOS II, iNOS	Rabbit	Human, Mouse, Rat	ELISA, IHC, IHC, IP, WB
Nitric oxide synthase (inducible) pAb	BML-SA200	iNOS, NOS II	Rabbit	Human, Mouse, Rat	ICC, IHC, WB
Nitric oxide synthase (neuronal) pAb	ALX-210-529	nNOS, NOS I	Rabbit	Human, Mouse, Rat	ICC, IF, IHC, WB
Nitric oxide synthase (universal) mAb (NOS-3F7-B11-B5)	ALX-804-029	NOS (universal)	Mouse	Mouse, Rat	IHC, WB
Nitrotyrosine mAb (7A5)	ADI-905-763		Mouse	Human, Mouse, Rat	ELISA, WB
Nitrotyrosine mAb (HM11)	BML-SA468		Mouse	Species independent	ELISA, IHC, WB
Nitrotyrosine pAb	BML-SA297		Rabbit	Species independent	ELISA, WB
NKp30/NCR3 mAb (AT38D9)	ENZ-ABS733	Natural cytotoxicity triggering receptor 3, CD337	Mouse	Human	ELISA, WB
NKp44/NCR2 mAb (AT1G6)	ENZ-ABS734	Natural cytotoxicity triggering receptor 2 isoform 1, CD336	Mouse	Human	ELISA, FC, ICC, IF, WB
NLRP1/NALP1 (human) (CT) pAb (Bur 242)	ALX-210-017	NAC, NACHT-, LRR- and PYD-containing protein 1, DEFCAP, CARD7, Caspase recruitment domain-containing protein 7	Rabbit	Human	IHC, IP, WB
NLRP1/NALP1 (human) (NT) pAb (Bur 241)	ALX-210-018	Caspase recruitment domain-containing protein 7, NAC, NACHT-, LRR- and PYD-containing protein 1, DEFCAP, CARD7	Rabbit	Human	IHC, IP, WB
NLRP1/NALP1 (human) mAb (Nalpy1-4)	ALX-804-803	NACHT-, LRR- and PYD-containing protein 1, DEFCAP, NAC, CARD7, Caspase recruitment domain-containing protein 7	Mouse	Human	ICC, IHC, IHC, IP, WB
NLRP1/NALP1 (human) pAb (AL176)	ALX-210-904	NACHT-, LRR- and PYD-containing protein 1, DEFCAP, NAC, CARD7, Caspase recruitment domain-containing protein 7	Rabbit	Human	WB
NLRP12/NALP12 (mouse) pAb (AT141)	ALX-210-967	NLRP12, NACHT-, LRR- and PYD-containing protein 12, PYRIN-containing APAF1-like protein 7, Monarch-1, Regulated by nitric oxide	Rabbit	Mouse	WB
NLRP12/NALP12 pAb (human) (AL236)	ALX-210-958	NLRP12, NACHT-, LRR- and PYD-containing protein 12, PYRIN-containing APAF1-like protein 7, Monarch-1, Regulated by nitric oxide	Rabbit	Human	IP, WB
NLRP3/NALP3 (human) mAb (Nalpy3-b)	ALX-804-819	NACHT-, LRR- and PYD-containing protein 3, CIAS1, Cryopyrin, Cold autoinflammatory syndrome 1 protein, PYPAF1, PYRIN-containing APAF1-like protein 1	Mouse	Human	IHC, IP, WB
NM23-H1 pAb (K73)	ALX-210-911	GAAD, Granzyme A-activated DNase, NDPKA, NME1 NME2	Rabbit	Human, Mouse	ICC, IHC, WB
NMDA receptor NR1 subunit mAb (R1JHL)	BML-SA493		Mouse	Mouse, Rat	IP, WB
NMDA receptor NR2A subunit pAb	BML-SA425		Rabbit	Human, Mouse, Rat	IHC, IP, WB
NMDA receptor NR2B subunit pAb	BML-SA426		Rabbit	Human, Mouse, Rat	IHC, IP, WB

PRODUCT NAME	PRODUCT #	ALTERNATE NAME	HOST	SPECIES REACTIVITY	APPLICATIONS
NMDA receptor NR2C subunit pAb	BML-SA488		Rabbit	Human, Mouse, Rat	IHC, IP, WB
nNOS pAb	ADI-KAP-NO030	Nitric oxide synthase (neuronal), NOS I	Rabbit	Mouse, Rat	IHC, WB
nNOS pAb	BML-SA227	Nitric oxide synthase (neuronal), NOS I	Rabbit	Human, Mouse, Rat	ELISA, ICC, IF, WB
Nod1 (human) pAb (AL184)	ALX-210-918	CARD4, Caspase recruitment domain-containing protein 4	Rabbit	Human	WB
Nonmuscle myosin heavy chain IIA pAb	ENZ-ABS178	Myosin-9, NMMHC-IIA, NMMHC-A	Rabbit	Human	IF, WB
Nonmuscle myosin heavy chain IIB pAb	ENZ-ABS182	Myosin-10, NMMHC-IIB, NMMHC-B	Rabbit	Human, Mouse, Rat	IF, WB
Nonmuscle myosin heavy chain IIC (mouse) pAb	ENZ-ABS187	Myosin-14, NMMHC-IIC, NMMHC-C	Rabbit	Mouse	WB
Notch1 mAb (3E12)	ADI-905-897		Mouse	Human	WB
Noxa mAb (114C307.1)	ALX-804-408		Mouse	Human, Mouse	ICC, IHC, WB
NQO1 mAb (A180)	ADI-OSA-700	NADPH:Quinone Oxidoreductase	Mouse	Human	IHC, WB
Nrf2 pAb	ADI-KAP-TF125	Nuclear factor erythroid 2-related factor 2	Rabbit	Human, Mouse, Rat	WB
NS5B (HCV) mAb (5B-3B1)	ALX-803-060		Mouse		WB
NSF mAb (9G7-3)	ADI-VAM-SV020	N-Ethylmaleimide-sensitive fusion protein	Mouse	Human, Mouse, Rat	IHC, WB
NUB1 (human) pAb	BML-PW9685	NUB1L, NEDD8 ultimate buster 1	Rabbit	Human	WB
Nuclear pore complex protein Nup153 mAb (QE5)	ENZ-ABS111	Nucleoporin NUP153, NPC NUP153	Mouse		IF, IP, WB
Nuclear pore complex proteins mAb (MAb414) (purified)	ENZ-ABS105	NPC	Mouse		ICC, IHC, IP, WB
Nuclear transport factor p97 mAb (3E9)	ALX-804-025	NTF97, Importin beta-1	Mouse	Human, Mouse, Rat	FC, IF, IP, WB, FUNC
Nucleolin mAb (4E2)	ADI-KAM-CP100		Mouse	Human	FC, ICC, IHC, WB
Nucleophosmin mAb (1902)	ENZ-ABS793		Mouse	Human	IHC, WB, ELISA
O <sub>6</sub> -Methylguanine-DNA methyltransferase pAb	ALX-210-551	MGMT	Rabbit	Human, Mouse, Rat	WB
Oct-3/4 mAb (9B7)	ADI-905-855	POU5F1, POU domain class 5 transcription factor 1, OTF3/4, Octamer-binding protein 3/4	Mouse	Human	WB
Oct4 mAb (9B7)	ENZ-ABS271	Oct3, OTF3, OTF4, POU5F1	Mouse	Human	FC, IF, WB
Omentin 1 (human) mAb (Lecty-1)	ALX-804-886	Intelectin-1, Intestinal lactoferrin receptor, Galactofuranose-binding lectin, Endothelial lectin HL-1	Mouse	Human	ELISA, WB
Omentin 1 (human) mAb (Saly-1)	ALX-804-850	Intelectin-1, Intestinal lactoferrin receptor, Galactofuranose-binding lectin, Endothelial lectin HL-1	Mouse	Human	ELISA, IHC, WB
Omentin 1 pAb (AT117)	ALX-210-941	Endothelial lectin HL-1, Intelectin-1, Intestinal lactoferrin receptor, Galactofuranose-binding lectin	Rabbit	Human, Mouse, Rat	IP, WB
Opioid receptor $\delta$ pAb	ADI-905-745	OPRD1, DOR-1	Rabbit	Mouse, Rat	ELISA, IHC, WB
Opioid receptor $\kappa$ pAb	ADI-905-799	OPRK1, KOR-1	Rabbit	Human, Mouse, Rat	ELISA, IHC, WB
Opioid receptor $\mu$ pAb	ADI-905-744	OPRM1, MOR-1	Rabbit	Human, Mouse, Rat	ELISA, IHC, WB
Orai1 (extracellular) (human) pAb	BML-SA674	Calcium release-activated calcium channel protein 1, Transmembrane protein 142A	Rabbit	Human	FC, WB
ORC2 mAb (3B7)	ADI-KAM-CC235	Origin recognition complex subunit 2	Mouse	Human	ICC, IP, WB



PRODUCT NAME	PRODUCT #	ALTERNATE NAME	HOST	SPECIES REACTIVITY	APPLICATIONS
Orexin receptor 1 pAb	BML-SA646	OX1R	Rabbit	Human, Mouse, Rat	ICC, IHC, WB
Orexin receptor 2 pAb	BML-SA647	OX2R	Rabbit	Human, Mouse, Rat	ICC, IHC, WB
Ornithine decarboxylase pAb	BML-PW8880	ODC	Rabbit	Human, Mouse, Rat	IP, WB
Osteocalcin (21-31) mAb (OCG3)	ALX-804-536		Mouse	Human, Rat	IHC, IHC, WB
Osteocalcin (undercarboxylated) mAb (GluOC4-5)	ALX-804-538		Mouse	Human, Rat	ELISA, IHC, WB
Osteocalcin ( $\gamma$ -carboxylated) mAb (OC4-30)	ALX-804-534		Mouse	Human, Rat	IHC, IHC, WB
Osteocalcin mAb (4-9) (OCG4)	ALX-804-537		Mouse	Human	IHC, IHC, WB
Osteopontin mAb (53)	ADI-905-629	OPN, SPP1, Secreted phosphoprotein 1, Bone sialoprotein 1	Mouse	Human	ELISA, IHC, IHC, WB
Osteopontin mAb (53)	ENZ-ABS753	OPN, SPP1, Secreted phosphoprotein 1, Bone sialoprotein 1	Mouse	Human	ELISA, IHC, IHC, WB
Osteopontin mAb (87-B)	ADI-905-630	OPN, SPP1, Secreted phosphoprotein 1, Bone sialoprotein 1	Mouse	Human	ELISA, IHC, IHC, WB
Osteopontin pAb	ALX-210-309	Bone sialoprotein 1, Secreted phosphoprotein 1, OPN, SPP1	Rabbit	Human, Mouse	ELISA, IHC, WB
Osteoprotegerin (human) mAb (OPG-01)	ALX-804-532	OPG, TNFRSF 11B, Osteoclastogenesis inhibitory factor	Mouse	Human	ELISA, WB
Osteoprotegerin (human) pAb (AT121)	ALX-210-945	OPG, TNFRSF 11B, Osteoclastogenesis inhibitory factor	Rabbit	Human	ELISA, IP, WB
Osteoprotegerin (human) pAb (AT121) (biotin conjugate)	ALX-210-945B	OPG, TNFRSF 11B, Osteoclastogenesis inhibitory factor	Rabbit	Human	ELISA, WB
Osteoprotegerin mAb (98A1071)	ADI-AAM-020	OPG, TNFRSF 11B, Osteoclastogenesis inhibitory factor	Mouse	Human	WB
[pSer <sup>&lt;sup&gt;10&lt;/sup&gt;</sup> ]Histone H3 pAb	ADI-905-780		Rabbit	Human	WB
[pSer <sup>1177</sup> ]Nitric oxide synthase (endothelial) mAb (15E2)	ALX-804-396	eNOS, NOS III	Mouse	Human, Mouse	ELISA, WB
[pSer <sup>133</sup> ]CREB mAb (10E9)	ADI-905-639	cAMP responsive element binding protein	Mouse	Human, Mouse	ELISA, WB
[pSer <sup>139</sup> ]Histone H2AX mAb (9F3)	ADI-KAM-CC255		Mouse	Human, Mouse, Rat	WB
[pSer <sup>139</sup> ]Histone H2AX mAb (9F3)	ENZ-ABS662		Mouse	Human, Mouse, Rat	WB
[pSer <sup>1417</sup> ]nNOS pAb	ADI-KAP-NO032	NOS1, Nitric oxide synthase (neuronal), NOS I	Rabbit	Human	WB
[pSer <sup>15</sup> ]HSP27 pAb	ADI-SPA-525	HspB1, Heat shock protein 27	Rabbit	Human	IF, IHC, WB
[pSer <sup>152/156</sup> ]MARCKS pAb	BML-SA382		Rabbit		WB
[pSer <sup>157</sup> ]VASP mAb (5C6)	ALX-804-403	Vasodilator-stimulated phosphoprotein	Mouse	Human, Mouse	ELISA, ICC, IP, WB, FUNC
[pSer <sup>181</sup> ]TAO2 pAb	BML-SA416	Thousand and one amino acid protein 2	Rabbit	Human, Mouse, Rat	WB
[pSer <sup>185</sup> ]14-3-3 pAb	BML-SA479	KCIP-1, Protein kinase C inhibitor protein 1, 14-3-3 $\beta/\zeta$ , Protein 1054	Sheep	Human, Mouse, Rat	WB
[pSer <sup>19</sup> ] $\alpha$ B-Crystallin pAb	ADI-SPA-225	CRYAB, HSPB5	Rabbit	Human, Mouse	IP, WB
[pSer <sup>21</sup> ]GSK-3 $\alpha$ mAb (9B8)	ADI-905-759	Glycogen synthate kinase-3 $\alpha$	Mouse	Human, Mouse, Rat	ELISA, WB
[pSer <sup>218/222</sup> ]MEK1 and [pSer <sup>222/226</sup> ]MEK2 mAb (7E10)	ADI-905-652	MKK1/MKK2, MAP kinase kinase 1/2	Mouse	Human, Mouse	ELISA, WB
[pSer <sup>222/226</sup> ]MEK1/2 (human) pAb	BML-SA383	MKK1/MKK2, MAP kinase kinase 1/2	Rabbit	Human	WB
[pSer <sup>23</sup> ]Caveolin-2 pAb	ADI-KAP-ST014		Rabbit	Human	WB

PRODUCT NAME	PRODUCT #	ALTERNATE NAME	HOST	SPECIES REACTIVITY	APPLICATIONS
[pSer <sup>239</sup> ]VASP mAb (16C2)	ALX-804-240	Vasodilator stimulated phosphoprotein	Mouse	Human, Mouse, Rat	ELISA, FC, ICC, IP, WB
[pSer <sup>239</sup> ]VASP mAb (16C2) (biotin conjugate)	ALX-804-240B	Vasodilator stimulated phosphoprotein	Mouse	Human, Mouse, Rat	ELISA, FC, ICC, IP, WB
[pSer <sup>239</sup> ]VASP mAb (22E11)	ADI-905-767	Vasodilator-stimulated phosphoprotein	Mouse	Human, Mouse	ELISA, FC, WB
[pSer <sup>249</sup> pThr <sup>252</sup> ]Retinoblastoma protein (human) pAb	BML-SA367	Rb	Rabbit	Human	WB
[pSer <sup>262</sup> ]Tau pAb	ALX-215-001	Neurofibrillary tangle protein	Rabbit	Human	WB
[pSer <sup>28</sup> ]Histone H3 pAb	ADI-905-752		Rabbit	Human	WB
[pSer <sup>28</sup> ]Histone H3 pAb	ADI-KAP-CC012		Rabbit	Human	ICC, WB
[pSer <sup>282</sup> ]Myosin-binding protein C (cardiac type) pAb	ALX-215-057	cMyBP-C, MYBPC3	Rabbit	Human, Mouse, Rat	ICC, WB
[pSer <sup>315</sup> ]p53 mAb (FPS315)	ADI-KAM-CC239	TRP53, Tumor protein p53	Mouse	Human	WB
[pSer <sup>32/36</sup> ]IkBα pAb	BML-SA412		Rabbit	Human, Mouse	WB
[pSer <sup>32</sup> /Ser <sup>36</sup> ]IkBα mAb (39A1413)	ADI-KAM-TF140		Mouse	Human, Mouse, Rat	IP, WB
[pSer <sup>326</sup> ]HSF1 pAb	ADI-SPA-902	HSTF1, Heat shock factor protein 1	Rabbit	Human	WB
[pSer <sup>33/37</sup> ]β-Catenin pAb	BML-SA536		Rabbit	Human, Mouse, Rat	WB
[pSer <sup>33</sup> ]Vimentin mAb (YT33)	ADI-KAM-CC246	VIM	Mouse	Human, Rat	ICC, WB
[pSer <sup>36</sup> ]Caveolin-2 pAb	ADI-KAP-ST015		Rabbit	Human, Mouse	WB
[pSer <sup>36</sup> ]Shc mAb (6E10)	ALX-804-358	Shc transforming protein 1, SH2 domain protein C1, Shc1	Mouse	Human, Mouse	WB
[pSer <sup>374</sup> ]Fos mAb (34E4)	ADI-905-640		Mouse	Human	ELISA, IHC, WB
[pSer <sup>38</sup> ]Vimentin mAb (TM38)	ADI-KAM-CC247	VIM	Rat	Human	ICC, WB
[pSer <sup>383</sup> ]Elk1 pAb	BML-SA381	ETS domain-containing protein Elk-1	Rabbit	Human	WB
[pSer <sup>392</sup> ]p53 pAb	BML-SA279		Rabbit	Human, Mouse, Rat	ICC, WB
[pSer <sup>40</sup> ]Tyrosine hydroxylase pAb	BML-SA546	TH	Rabbit	Mouse, Rat	WB
[pSer <sup>45</sup> ]αB-Crystallin pAb	ADI-SPA-226	CRYAB, HSPB5	Rabbit	Human, Mouse, Rat	IP, WB
[pSer <sup>473</sup> ]Akt mAb (11E6)	ALX-804-401	Protein kinase B, PKB	Mouse	Human, Mouse, Rat	ELISA, FC, IHC, IP, WB
[pSer <sup>473</sup> ]Akt pAb	ADI-905-773	PKB, Protein kinase B, RAC	Rabbit	Mouse	WB
[pSer <sup>490/498</sup> ]ATF2 (human) pAb	BML-SA532	Activating transcription factor 2, CRE-BP1	Rabbit	Human	IHC, WB
[pSer <sup>50</sup> ]Vimentin mAb (TM50)	ADI-KAM-CC248	VIM	Rat	Human, Mouse, Rat	ICC, WB
[pSer <sup>52</sup> ]Eukaryotic Initiation factor 2 α pAb	BML-SA405	eIF2α	Rabbit	Human, Mouse	WB
[pSer <sup>55</sup> ]Vimentin mAb (4A4)	ADI-KAM-CC249	VIM	Mouse	Human, Mouse, Rat	ELISA, ICC, WB
[pSer <sup>58</sup> ]Tryptophan hydroxylase pAb	BML-SA543	TPH	Rabbit		WB
[pSer <sup>59</sup> ]αB-Crystallin pAb	ADI-SPA-227	CRYAB, HSPB5	Rabbit	Mouse, Rat	IP, WB
[pSer <sup>6</sup> ]Vimentin mAb (M06)	ADI-KAM-CC245	VIM	Mouse	Human	IHC, WB
[pSer <sup>71</sup> ]Vimentin mAb (TM71)	ADI-KAM-CC250	VIM	Rat	Human, Mouse, Rat	ICC, WB

PRODUCT NAME	PRODUCT #	ALTERNATE NAME	HOST	SPECIES REACTIVITY	APPLICATIONS
[pSer <sup>727</sup> ]Stat1 mAb (12C5)	ADI-905-670	Signal transducer and activator of transcription 1	Mouse	Human	ELISA, WB
[pSer <sup>727</sup> ]Stat1 pAb	ADI-KAP-TF021	Signal transducer and activator of transcription 1	Rabbit	Human	WB
[pSer <sup>727</sup> ]Stat3 mAb (23G5)	ADI-905-672	Signal transducer and activator of transcription 3	Mouse	Human, Mouse, Rat	ELISA, IHC, WB
[pSer <sup>780</sup> ]HSP27 pAb	ADI-SPA-523	HspB1, Heat shock protein 27	Rabbit	Human, Rat	IHC, WB
[pSer <sup>780</sup> ]Rb mAb (2C4)	ADI-KAM-CP121	Retinoblastoma-associated protein	Mouse	Human	WB
[pSer <sup>82</sup> ]HSP27 mAb (5B9)	ALX-804-588	Heat shock protein 27	Mouse	Human, Mouse, Rat	IHC, WB
[pSer <sup>82</sup> ]HSP27 pAb	ADI-SPA-524	HspB1, Heat shock protein 27	Rabbit	Human, Mouse, Rat	IF, IP, WB
[pSer <sup>91</sup> ]GSK-3β mAb (3A8)	ADI-905-761	Glycogen synthase kinase-3β	Mouse	Human, Mouse, Rat	ELISA, WB
[pSer <sup>91</sup> ]Synapsin I pAb	ADI-VAP-SV015	SYN1	Rabbit	Human, Mouse, Rat	WB
[pThr <sup>1342</sup> ]DNA-topoisomerase II α mAb (3D4)	ADI-KAM-CC220		Mouse	Human	ICC, WB
[pThr <sup>180</sup> /pTyr <sup>182</sup> ]p38 pAb	BML-SA266		Rabbit	Human, Mouse, Rat	WB
[pThr <sup>183</sup> /pTyr <sup>185</sup> ]JNK1/2 pAb	BML-SA272	c-Jun N-terminal kinase 1/2, SAP kinase 1a/c, SAPK1a/c, MAP kinase 8/9, MAPK8/9	Rabbit	Human, Rat	IHC, WB
[pThr <sup>185</sup> /pTyr <sup>187</sup> ]ERK1/2 pAb	BML-SA275	MAPK2/3, MAP kinase 2/3	Rabbit	Human, Mouse, Rat	IHC, WB
[pThr <sup>210</sup> ]Plk pAb	ADI-KAP-CC107	Polo-like kinase	Rabbit	Human	WB
[pThr <sup>232</sup> ]Aurora B pAb	ADI-KAP-CC203		Rabbit	Human	IHC, WB
[pThr <sup>246</sup> ]PRAS40 (human) pAb	BML-SA360	Proline-rich Akt substrate 40	Rabbit	Human	WB
[pThr <sup>286</sup> ]Ca <sup>2+</sup> /calmodulin-dependent protein kinase II (rat) (α subunit) mAb (22B1)	ALX-802-009	CaM kinase II α subunit, CAMK2 α subunit	Mouse	Human, Mouse, Rat	ELISA, FC, ICC, IF, IP, WB
[pThr <sup>56</sup> ]eEF2 pAb	ADI-905-775	Eukaryotic elongation factor 2	Rabbit	Human, Mouse, Rat	WB
[pThr <sup>71</sup> ]Activating transcription factor 2 (human) pAb	BML-SA399	ATF2	Rabbit	Human	WB
[pThr <sup>75</sup> ]DARPP-32 (rat) pAb	BML-SA526	Dopamine and cAMP-regulated phosphoproteins with molecular weight 32kDa, Protein phosphatase 1 regulatory subunit 1B, PPP1R1B	Rabbit	Rat	WB
[pThr <sup>821</sup> ]Retinoblastoma protein (human) pAb	BML-SA368	Rb	Rabbit	Human	WB
[pThr <sup>98</sup> ]Myelin basic protein mAb (P12)	BML-SA439	MBP	Mouse	Species independent	ELISA, ICC, IHC, WB
[pTyr <sup>1068</sup> ]EGF receptor pAb	ADI-905-707	EGFR, epidermal growth factor receptor	Rabbit	Human, Rat	WB
[pTyr <sup>1150</sup> /Tyr <sup>1151</sup> ]Insulin receptor mAb (10C3)	ADI-905-645	INSR	Mouse	Human	ELISA, WB
[pTyr <sup>1158/1162/1163</sup> ]Insulin receptor and [pTyr <sup>1131/1135/1136</sup> ]IGF-1 Receptor pAb	BML-SA392	IR and IGF-1R (Insulin-like growth factor-1 receptor)	Rabbit	Human, Mouse	WB
[pTyr <sup>1158</sup> ]Insulin receptor and [pTyr <sup>1131</sup> ]IGF-1 Receptor (human) pAb	BML-SA390	IR and IGF-1R (Insulin-like growth factor-1 receptor)	Rabbit	Human	WB
[pTyr <sup>1173</sup> ]EGF receptor pAb	ADI-905-753	EGFR, Epidermal growth factor receptor	Rabbit	Human, Rat	WB
[pTyr <sup>1229</sup> ]Insulin receptor substrate 1 (human) pAb	BML-SA393	IRS-1	Rabbit	Human	WB
[pTyr <sup>1316</sup> ]IGF-1 receptor mAb (2B9)	ADI-905-643	Insulin-like growth factor-1 receptor, IGF-1R	Mouse	Human	ELISA, WB

PRODUCT NAME	PRODUCT #	ALTERNATE NAME	HOST	SPECIES REACTIVITY	APPLICATIONS
[pTyr <sup>1322</sup> ]Insulin receptor mAb (21G12)	ADI-905-646	INSR	Mouse	Human, Mouse	ELISA, WB
[pTyr <sup>1472</sup> ]NMDA receptor NR2B subunit (rat) pAb	BML-SA418		Rabbit	Rat	WB
[pTyr <sup>15</sup> ]Cdk1/cdc2 pAb	ADI-905-704	Cell division cycle 2, Cyclin-dependent kinase 1	Rabbit	Human	WB
[pTyr <sup>15</sup> ]Cdk1/cdc2 pAb	ADI-KAP-CC015	Cell division cycle 2, Cyclin-dependent kinase 1	Rabbit	Human, Mouse, Rat	WB
[pTyr <sup>239/240</sup> ]Shc mAb (1E3)	ALX-804-357	Shc transforming protein 1, SH2 domain protein C1, Shc1	Mouse	Human, Mouse, Rat	ELISA, IHC, WB
[pTyr <sup>279</sup> ]GSK-3α and [pTyr <sup>216</sup> ]GSK-3β mAb (6D3)	ADI-905-762	Glycogen synthase kinase-3α/β	Mouse	Human, Mouse	WB
[pTyr <sup>317</sup> ]Shc mAb (15E11)	BML-SA349		Mouse	Human, Mouse	IHC, WB
[pTyr <sup>331</sup> ]EphrinB pAb	BML-SA529		Rabbit	Human, Mouse, Rat	WB
[pTyr <sup>340/341</sup> ]c-Raf-1 pAb	BML-SA366		Rabbit	Human, Mouse, Rat	IHC, WB
[pTyr <sup>397</sup> ]FAK pAb	ADI-KAP-TK131	Focal adhesion kinase	Rabbit	Human, Mouse, Rat	WB
[pTyr <sup>397</sup> ]Focal adhesion kinase pAb	BML-SA433	FAK	Rabbit	Human, Mouse	ICC, IHC, WB
[pTyr <sup>407</sup> ]Focal adhesion kinase pAb	BML-SA342	FAK	Rabbit	Human, Mouse	WB
[pTyr <sup>576</sup> ]Focal adhesion kinase pAb	BML-SA343	FAK	Rabbit	Human, Mouse	WB
[pTyr <sup>695</sup> /Tyr <sup>699</sup> ]Stat5 A/B mAb (5G4)	ADI-905-673	Signal transducer and activator of transcription 5A/B	Mouse	Human	ELISA, ICC, IHC, WB
[pTyr <sup>701</sup> ]STAT1 (human) pAb	BML-SA330	Signal transducer and activator of transcription 1	Rabbit	Human	WB
[pTyr <sup>701</sup> ]STAT1 (mouse) pAb	BML-SA329	Signal transducer and activator of transcription 1	Rabbit	Mouse	WB
[pTyr <sup>701</sup> ]	ADI-KAP-TF011	Signal transducer and activator of transcription 1	Rabbit	Human	WB
[pTyr <sup>705</sup> ]STAT3 mAb (9E12)	ALX-804-180	Signal transducer and activator of transcription 3	Mouse	Human, Mouse	ELISA, ICC, IHC, IP, WB
[pTyr <sup>705</sup> ]STAT3 pAb	BML-SA328	Signal transducer and activator of transcription 3	Rabbit	Human, Mouse, Rat	WB
[pTyr <sup>783</sup> ]Phospholipase Cγ-1 pAb	BML-SA365	PLCγ1, Phospholipase C γ-1	Rabbit	Human, Rat	WB
[pTyr <sup>783</sup> ]PLC γ1 pAb	ADI-905-758	Phospholipase C, PLCγ	Rabbit	Mouse	WB
[pTyr <sup>845</sup> ]EGF receptor (human) mAb (12A3)	BML-SA344	EGFR, Epidermal growth factor receptor	Mouse	Human	ELISA, ICC, IHC, IP, WB
[pTyr <sup>941</sup> ]Insulin receptor substrate 1 (human) pAb	BML-SA394	IRS-1	Rabbit	Human	WB
p16 <sup>INK4a</sup> mAb	ENZ-ABS377	p16, Cyclin-dependent kinase inhibitor 2A	Mouse	Human	IHC, WB
p16 <sup>INK4a</sup> mAb (Ready-to-Use)	ENZ-ABS664	p16, Cyclin-dependent kinase inhibitor 2A	Mouse	Human	IHC, WB
p23 pAb	ADI-SPA-670	Prostaglandin E synthase 3, HSP90 Co-chaperone	Rabbit	Human, Mouse, Rat	WB
P2Y12 receptor pAb	BML-SA588	P2RY12	Rabbit	Human, Rat	IHC, WB
P2Y14 receptor (extracellular) pAb	BML-SA590	P2RY14	Rabbit	Human, Mouse	FC, WB
P2Y4 receptor pAb	BML-SA585	P2RY4	Rabbit	Mouse, Rat	IHC, WB
P2Y6 receptor pAb	BML-SA586	P2RY6	Rabbit	Mouse, Rat	IHC, WB
p33 ING1 pAb	ADI-KAP-CC025		Rabbit	Human, Mouse	ELISA, IF, WB
p38 MAPK pAb	ADI-KAS-MA009		Rabbit	Human, Mouse, Rat	IHC, IP, WB

PRODUCT NAME	PRODUCT #	ALTERNATE NAME	HOST	SPECIES REACTIVITY	APPLICATIONS
p47Phox pAb	ADI-OSA-550	Neutrophil cytosolic factor 1, NCF1	Rabbit	Human, Mouse	WB
p53 (human) mAb (DO-7)	BML-PW1095	TRP53, Tumor protein p53	Mouse	Human	ELISA, FC, IHC, IP, WB
p53 (human) mAb (EX-2)	BML-PW1100	TRP53, Tumor protein p53	Mouse	Human	WB
p53 (human) mAb (EX-3)	BML-PW1115	TRP53, Tumor protein p53	Mouse	Human	WB
p53 (human) mAb (EX-4)	BML-PW1110	TRP53, Tumor protein p53	Mouse	Human	WB
p53 (human) mAb (PAb1801)	BML-PW1085	TRP53, Tumor protein p53	Mouse	Human	ELISA, FC, IHC, IP, WB
p53 DINP1 SIP pAb	ADI-905-300	TRP53, Tumor protein p53	Rabbit	Human, Mouse, Rat	IHC, WB
p53 mAb (BP53-12)	ALX-801-060	TRP53, Tumor protein p53	Mouse	Human	ELISA, ICC, IHC, IP, WB
p53 mAb (EX-1)	BML-PW1105	TRP53, Tumor protein p53	Mouse	Human	WB
p53 mAb (PAb122)	ADI-KAM-CC002	TRP53, Tumor protein p53	Mouse	Human, Mouse, Rat	FC, ICC, IHC, IP, WB
p53 mAb (PAb421)	BML-SA293	TRP53, Tumor protein p53	Mouse	Human, Mouse, Rat	ICC, IHC, IP, WB
p53 pAb	ADI-KAP-CC030	TRP53, Tumor protein p53	Sheep	Human, Mouse, Rat	IHC, IP, WB
p53 Recombinant mAb (PAb421) (Mouse IgG2ak)	ENZ-ABS653	Tumor suppressor p53, Cellular tumor antigen p53	Mouse	Human, Mouse, Rat	ELISA, IF, IHC, IHC, IP, WB
p53 Recombinant mAb (PAb421) (Rabbit IgGκ)	ENZ-ABS654	Tumor suppressor p53, Cellular tumor antigen p53	Rabbit	Human, Mouse, Rat	ELISA, IF, IHC, IHC, IP, WB
p53 Recombinant mAb (TP53/1799R)	ENZ-ABS374	TRP53, Tumor protein p53	Rabbit	Human	FC, IF, IHC, WB
p62 (human) pAb	BML-PW9860	SQSTM1, Sequestosome 1	Rabbit	Human	ELISA, IF, IHC, WB
p90/RSK2 pAb	ADI-KAS-ST007	Ribosomal protein S6 kinase α3	Rabbit	Human, Mouse, Rat	IHC, WB
PAC2 (human) mAb (EX-6)	BML-PW0485	Proteasome assembling chaperone-2, HCCA3, Hepatocellular carcinoma associated gene 3	Mouse	Human	IP, WB
PAC3 (human) mAb (EX-7)	BML-PW0490	Proteasome assembling chaperone-3	Mouse	Human	IP, WB
PACE4 (human) pAb	ALX-210-517		Rabbit	Human	IP, WB
PAG/Cbp pAb	ALX-210-567	Phosphoprotein associated with GEMS, Csk-binding protein	Rabbit	Human, Mouse	IP, WB
PAG/Cbp pAb	ALX-210-579	Phosphoprotein associated with GEMS, Csk-binding protein	Rabbit	Mouse, Rat	ICC, IP, WB
PALB2 (human) pAb (AT126)	ALX-210-951	Partner and localizer of BRCA2, FANCN	Rabbit	Human	IP, WB
pan-CEACAM (1,3,4,5,6) (human) mAb (D14HD11)	ALX-805-080	CD66a/CD66c/CD66d/CD66e/CGM7	Mouse	Human	ELISA, FC, IF, WB
Pannexin-1 (human) pAb (AT124)	ALX-210-949		Rabbit	Human	WB
Parkin (human) pAb	BML-PW9365		Rabbit	Human	IHC, IP, WB
PARP pAb	BML-SA253	Poly(ADP-ribose) polymerase, PARP-1	Rabbit	Human, Mouse, Rat	ELISA, WB
PARP-1 (BRCT Domain) pAb	ALX-210-540	Poly(ADP-ribose) polymerase-1	Rabbit	Human, Mouse	IP, WB
PARP-1 (human) pAb	ALX-210-895	Poly(ADP-ribose) polymerase-1	Rabbit	Human	ICC, IHC, IP, WB
PARP-1 (mouse) pAb	ALX-210-619	Poly(ADP-ribose) polymerase-1	Rabbit	Mouse	ICC, IHC, IP, WB
PARP-1 mAb (C-2-10)	BML-SA250	Poly(ADP-ribose) polymerase-1	Mouse	Human, Mouse, Rat	ELISA, IHC, WB
PARP-1 mAb (C-2-10) (affinity purified)	BML-SA249	Poly(ADP-ribose) polymerase-1	Mouse	Human, Mouse, Rat	ELISA, ICC, WB

PRODUCT NAME	PRODUCT #	ALTERNATE NAME	HOST	SPECIES REACTIVITY	APPLICATIONS
PARP-1 mAb (F1-23)	ALX-804-211	Poly(ADP-ribose) polymerase-1	Mouse	Human	ELISA, ICC, IP, WB, FUNC
PARP-1 pAb	ALX-210-302	Poly(ADP-ribose) polymerase-1	Rabbit	Human, Mouse	ELISA, ICC, IHC, IHC, IP, WB
PARP-10 (human) mAb (5H11)	ALX-804-626	Poly(ADP-ribose) polymerase-10	Rat	Human	ICC, IP, WB
PARP-2 (mouse) pAb	ALX-210-899	Poly(ADP-ribose) polymerase-2	Rabbit	Mouse	ICC, IHC, IP, WB
PARP-2 mAb (4G8)	ALX-804-639	Poly(ADP-ribose) polymerase-2	Mouse	Human, Mouse	ELISA, WB
PARP-3 pAb	ALX-210-971	Poly(ADP-ribose) polymerase-3	Rabbit	Human, Mouse	ICC, IF, IHC, WB
Pax3 mAb (C2)	ADI-905-688		Mouse	Human	IHC, WB
PAX6 pAb	ENZ-ABS212	Paired box protein Pax-6, Aniridia type II protein, Oculorhombin	Rabbit	Human, Mouse	IF, IHC, WB
PAX7 mAb (PBPX7)	ENZ-ABS791		Mouse	Human	IHC, WB
PBA1 ( <i>Arabidopsis thaliana</i> ) pAb	BML-PW0430	20S Proteasome $\beta$ subunit A1	Rabbit		WB
PBF1 ( <i>Arabidopsis thaliana</i> ) pAb	BML-PW0435	20S Proteasome $\beta$ subunit F1	Rabbit		WB
PC1 pAb	ENZ-ABS283	Prohormone convertase 1, Neuroendocrine convertase 1, NEC 1, Proprotein convertase 1	Rabbit	Mouse	WB
PC2 pAb	ENZ-ABS269	Proprotein convertase 2, PCSK2, Neuroendocrine convertase 2	Rabbit	Human, Mouse	FC, ICC, IF, IHC, WB
PCNA mAb (SPM350)	ENZ-ABS794		Mouse	Human, Mouse, Rat	WB, FC, IHC, IF
PD-1 mAb (4F12)	ENZ-ABS737	Programmed cell death 1, CD279	Mouse	Human	ELISA, FC, ICC, IF, WB
PD-L1 mAb	ENZ-ABS693	Programmed cell death 1 ligand 1, CD274, B7-H1	Rabbit	Human	IHC, WB
PDE5A pAb	ALX-210-099	Phosphodiesterase 5A, cGMP-specific 3',5'-cyclic phosphodiesterase, CGB-PDE	Rabbit	Mouse	WB
PDGF receptor $\beta$ mAb (42G12)	ADI-905-682	PDGFR, platelet-derived growth factor receptor	Mouse	Mouse, Rat	IHC, WB
PDGF receptor $\beta$ mAb (42G12)	ENZ-ABS688	PDGFR, Platelet-derived growth factor receptor	Mouse	Mouse, Rat	IHC, WB
PDI mAb (1D3)	ADI-SPA-891	P4HB, protein disulfide isomerase	Mouse	Human, Mouse, Rat	ICC, IF, IHC, WB
PDI mAb (1D3)	ENZ-ABS686	P4HB, Protein disulfide isomerase	Mouse	Human, Mouse, Rat	ICC, IF, IHC, WB
PDI mAb (RL90)	ALX-804-012	Protein disulfide-isomerase	Mouse	Human, Mouse, Rat	FC, ICC, IHC, IHC, IP, WB, FUNC
PDI pAb	ADI-SPA-890	P4HB, protein disulfide isomerase	Rabbit	Human, Mouse, Rat	ICC, IHC, IP, WB
PDIA6 (human) pAb	ALX-210-889	Protein disulfide-isomerase A6, Protein disulfide-isomerase P5	Rabbit	Human	FC, WB
PKD1 pAb	ADI-KAP-PK112	Pyruvate dehydrogenase kinase	Rabbit	Human, Mouse, Rat	IHC, WB
PDL2 mAb (7C7)	ENZ-ABS697	CD273, PDCD1L2, Programmed cell death 1 ligand 2, PD-1 ligand 2	Mouse	Human	FC, ICC, IF, IHC, WB
PDX1 mAb (2A12)	ADI-905-857		Mouse	Human	WB
PECAM-1 mAb (CE6)	BML-EG6000	Platelet endothelial cell adhesion molecule-1, CD31	Mouse	Human	IHC, WB
PEN2 pAb	ADI-905-736	$\gamma$ -secretase subunit PEN-2, Presenilin enhancer protein 2	Rabbit	Human, Mouse, Rat	IHC, WB
Peptide tyrosine tyrosine pAb	BML-PA1254	Peptide YY, PYY	Rabbit	Species independent	IHC, WB
Peptide YY (3-36) mAb (4)	BPD-ABS-051-04	PYY, peptide tyrosine-tyrosine amide	Mouse	Human	ELISA, WB
Perforin (mouse) mAb (CB5.4)	ALX-804-057		Rat	Mouse	ICC, IHC, IHC, IP, WB

PRODUCT NAME	PRODUCT #	ALTERNATE NAME	HOST	SPECIES REACTIVITY	APPLICATIONS
Perforin (mouse) mAb (CB5.4)	ENZ-ABS708		Rat	Mouse	ICC, IHC, IHC, IP, WB
Perforin mAb (CE2.10)	ALX-804-135		Mouse	Human, Mouse	IP, WB
Periostin mAb (47)	ADI-905-889	POSTN, Osteoblast specific factor 2, OSF-2	Mouse	Human	WB
Periostin pAb	ALX-210-399	Osteoblast specific factor 2, OSF-2, Fasciclin-I-like, POSTN	Rabbit	Human, Mouse, Rat	ELISA, ICC, IHC, WB
Peroxiredoxin-1 (human) pAb	BML-SA356	Prx1	Rabbit	Human	IHC, WB
Peroxiredoxin-2 (human) pAb	BML-SA357	Prx2	Rabbit	Human	IHC, WB
Peroxiredoxin-3 (human) pAb	BML-SA358	Prx3	Rabbit	Human	IHC, WB
Peroxiredoxin-4 (human) pAb	BML-SA359	Prx4	Rabbit	Human	IHC, WB
Peroxisomal membrane protein 70 (mouse) pAb	ALX-210-205	ABCD3, PMP70	Rabbit	Mouse	FC, WB
PGD <sub>2</sub> receptor (DP1) pAb	ADI-905-800	Prostaglandin D2 receptor, PTGDR	Rabbit	Rat	ELISA, IHC, WB
PGF <sub>2α</sub> receptor (FP) pAb	ADI-905-901	PTGFR, Prostaglandin F2α receptor	Rabbit	Mouse, Rat	ELISA, IHC, WB
PGRP-1α (human) mAb (187C434)	ALX-804-476	Peptidoglycan recognition protein-1α	Mouse	Human	FC, ICC, WB
PHAP (NT) pAb	ADI-905-233		Rabbit	Human, Mouse, Rat	IHC, WB
PHAP I (CT) pAb	ADI-905-234		Rabbit	Human, Mouse, Rat	IHC, WB
Phosphoinositide 3-kinase p110δ (human) pAb	ALX-210-747	PI(3)K p110δ	Rabbit	Human	ICC, IHC, WB
Phosphoserine mAb (16B4)	ALX-804-167		Mouse	Species independent	ELISA, IP, WB
Phosphoserine mAb (1C8)	ALX-804-162		Mouse	Species independent	ELISA, IP, WB
Phosphoserine mAb (4A3)	ALX-804-163		Mouse	Species independent	ELISA, IP, WB
Phosphoserine mAb (4A9)	ALX-804-164		Mouse	Species independent	ELISA, IP, WB
Phosphoserine mAb (4H4)	ALX-804-165		Mouse	Species independent	ELISA, IP, WB
Phosphoserine mAb (7F12)	ALX-804-166		Mouse	Species independent	ELISA, IP, WB
Phosphoserine pAb	ADI-KAP-ST210		Rabbit	Species independent	ELISA, IHC, IP, WB
Phosphoserine pAb (biotin conjugate)	ADI-KAP-ST2101B		Rabbit	Species independent	ELISA, WB
Phosphothreonine mAb (14B3)	ALX-804-170		Mouse	Species independent	ELISA, IP, WB
Phosphothreonine mAb (1E11)	ALX-804-168		Mouse	Species independent	ELISA, IP, WB
Phosphothreonine pAb	ADI-KAP-ST211		Rabbit	Species independent	ELISA, IP, WB
Phosphotyrosine mAb (16F4)	ALX-804-174		Mouse	Species independent	ELISA, IP, WB
Phosphotyrosine mAb (PY20)	BML-SA240		Mouse	Species independent	ICC, IHC, IP, WB
Phosphotyrosine pAb	BML-SA154		Rabbit	Species independent	ELISA, WB
PI3 kinase mAb (AB6)	ADI-KAM-PI200	Phosphoinositide-3-kinase	Mouse	Human, Mouse, Rat	ICC, IP, WB
PI31 pAb	BML-PW9710	Proteasome inhibitor 31	Rabbit	Human, Mouse	WB
PIDD (mouse) mAb (Lise-1)	ALX-804-889	p53-induced protein with a death domain, Leucine-rich repeat and death domain-containing protein, Lrdd	Mouse	Mouse	WB

PRODUCT NAME	PRODUCT #	ALTERNATE NAME	HOST	SPECIES REACTIVITY	APPLICATIONS
PIDD mAb (Anto-1)	ALX-804-837		Mouse	Human, Mouse	IHC, WB
PIST pAb	ADI-905-724	PDZ protein interacting specifically with TC10	Rabbit	Human, Mouse, Rat	IHC, WB
PKA (CT) pAb	ADI-KAS-PK017	Protein Kinase A	Rabbit	Human, Mouse, Rat	WB
PKA RII $\beta$ subunit pAb	BML-SA270	Protein Kinase A RII $\beta$ subunit	Rabbit	Human, Mouse, Rat	ICC, IP, WB
PKA RII $\beta$ subunit pAb	BML-SA271	Protein Kinase A RII $\beta$ subunit	Rabbit	Human, Mouse, Rat	ICC, WB
PKA RI $\alpha$ subunit pAb	BML-SA285	Protein kinase A RI $\alpha$ subunit	Chicken	Human, Mouse	WB
PKC pAb	ADI-KAP-PK003	protein kinase C	Rabbit	Human, Mouse, Rat	IHC, IP, WB
PKC $\alpha$ mAb (MC5)	ADI-KAM-PK020	Protein kinase C $\alpha$	Mouse	Human, Mouse, Rat	FC, IF, IHC, IP, WB
PKC $\alpha$ pAb	BML-SA144	Protein kinase C $\alpha$	Rabbit	Human, Mouse, Rat	WB
PKC $\beta$ II pAb	BML-SA146	Protein kinase C $\beta$ II	Rabbit	Human, Mouse, Rat	WB
PKC $\gamma$ pAb	BML-SA147	Protein kinase C $\gamma$	Rabbit	Human, Mouse, Rat	WB
PKC $\epsilon$ pAb	BML-SA149	Protein kinase C $\epsilon$	Rabbit	Human, Mouse, Rat	WB
PKG pAb	ADI-KAP-PK002	Protein kinase G	Rabbit	Human, Mouse, Rat	ICC, IHC, IP, WB
PKG pAb	ADI-KAP-PK005	Protein kinase G	Rabbit	Human, Mouse, Rat	IHC, WB
PLAP Recombinant mAb (RM317)	ENZ-ABS675	Placental alkaline phosphatase	Rabbit	Human	IHC, WB
PIK1 mAb (3F8)	ADI-KAM-CC105	Polo-like kinase 1	Mouse	Human, Rat	WB
PMCA ATPase mAb (5F10)	ALX-804-049	Plasma membrane calcium pump ATPase	Mouse	Human, Mouse, Rat	ICC, IHC, IHC, IP, WB
Pneumolysin mAb (1F11)	BPD-HYB-041-01	Pneumococcal hemolysin	Mouse		ELISA, WB
Poly(ADP-ribose) mAb	BML-SA216	PAR	Mouse	Species independent	ELISA, ICC, IP, WB
Poly(ADP-ribose) mAb (10H)	ALX-804-220	PAR	Mouse	Human, Mouse, Rat	FC, ICC, IHC, WB
Poly(ADP-ribose) pAb	ALX-210-890A	PAR, pADPr	Rabbit	Species independent	ELISA, WB
Polycomb 2 pAb	ENZ-ABS291	E3 SUMO-protein Ligase CBX4, Chromobox Protein Homolog 4, Pc2	Rabbit	Human, Mouse	ELISA, IHC, WB
Polyubiquitin (K <sup>63</sup> -linkage-specific) mAb (HWA4C4)	BML-PW0600		Mouse	Species independent	ELISA, ICC, IHC, WB
Polyubiquitin (K <sup>63</sup> -linkage-specific) mAb (HWA4C4) (HRP conjugate)	BML-PW0605		Mouse	Species independent	WB
Polyubiquitinated conjugates mAb (FK1)	BML-PW8805		Mouse	Species independent	ELISA, IHC, WB
POMP pAb	BML-PW9715	Proteasome maturation protein, UMP1 homolog	Rabbit	Human, Rat	IHC, IP, WB
Potassium channel K2p10.1 pAb	BML-SA575	TREK2, KCNK10	Rabbit	Human, Rat	IHC, WB
Potassium channel K2p3.1 pAb	BML-SA570	TASK1, KCNK3	Rabbit	Human, Rat	IHC, WB
PP2C $\alpha$ mAb (P6C7)	ENZ-ABS739	Protein phosphatase 1A (formerly 2C) magnesium-dependent $\alpha$ isoform, PDP1	Mouse	Human	ELISA, ICC, IF, WB
PPAR $\alpha$ mAb (3B6/PPAR)	ALX-804-255	Peroxisome proliferator activated receptor $\alpha$	Mouse	Human, Mouse, Rat	IP, WB
PPAR $\gamma$ 2 (mouse) pAb	ALX-210-192	Peroxisome proliferator activated receptor $\gamma$ 2	Rabbit	Mouse	ICC, IHC, WB, FUNC
PPAR $\delta$ pAb	ALX-210-191	Peroxisome proliferator activated receptor $\delta$	Rabbit	Mouse, Rat	ICC, IHC, WB



PRODUCT NAME	PRODUCT #	ALTERNATE NAME	HOST	SPECIES REACTIVITY	APPLICATIONS
Presenilin 1 mAb (APS 11)	ALX-804-554		Mouse	Human, Mouse, Rat	ELISA, ICC, IHC, WB
Presenilin 1 mAb (APS 18)	ALX-804-555		Mouse	Human, Mouse, Rat	ELISA, ICC, WB
Prion protein mAb (3F4)	ENZ-ABS119	CD230, PrP	Mouse	Human	ELISA, IHC, IP, WB
PRMT1 pAb	ADI-905-699	SKB, PRDM1	Rabbit	Human	ELISA, IHC, WB
Progesterone receptor mAb (αPR6)	ALX-803-010	PR	Mouse	Human, Mouse, Rat	ICC, IHC, IHC, IP, WB
Prolactin receptor (rat) mAb (T6)	ALX-803-003		Mouse	Rat	ICC, IHC, IHC, WB, FUNC
Prolactin receptor mAb (U5)	ALX-803-005	PRL receptor	Mouse	Human, Rat	FC, ICC, IHC, IHC, IP, WB
Promyelocytic leukemia protein (mouse) mAb (36-1-104)	ALX-804-816	PML	Mouse	Mouse	ICC, IP, WB
Properdin (human) mAb (10C5)	BPD-HYB-039-04	PFC, factor P	Mouse	Human	ELISA, WB
Proteasome 19S ATPase subunit Rpt6 mAb (p45-110)	BML-PW9265	26S protease regulatory subunit 8, Proteasome 26S subunit ATPase 5, TRIP1, Thyroid hormone receptor-interacting protein 1, p45/SUG	Mouse	Human, Mouse, Rat	IHC, IP, WB
Proteasome 19S ATPase subunit Rpt6/S8 (human) pAb	BML-PW8320	TRIP1, 26S protease regulatory subunit 5, Proteasome 26S subunit ATPase 5, Thyroid hormone receptor-interacting protein 1, p45/SUG	Rabbit	Human	WB
Proteasome 19S pAb	BML-PW8375	ATPase subunit Rpt5	Rabbit		IHC, WB
Proteasome 19S Rpn10/S5a subunit mAb (S5a-18)	BML-PW9250	26S proteasome non-ATPase regulatory subunit 4, Antisecretory factor 1, Multiubiquitin chain-binding protein	Mouse	Human, Rat	IP, WB
Proteasome 19S Rpn11/S13 subunit (human) pAb	BML-PW9625	26S proteasome non-ATPase regulatory subunit 14, 26S proteasome-associated PAD1 homolog 1	Rabbit	Human	WB
Proteasome 19S Rpn12/S14 subunit (human) mAb (P31-27)	BML-PW8835	26S proteasome non-ATPase regulatory subunit 8	Mouse	Human	IHC, WB
Proteasome 19S Rpn12/S14 subunit (human) pAb	BML-PW8815	26S proteasome non-ATPase regulatory subunit 8	Rabbit	Human	IHC, WB
Proteasome 19S Rpn12/S14 subunit pAb	BML-PW0440	26S proteasome non-ATPase regulatory subunit 8 homolog A, AtRPN12a, 26S proteasome regulatory subunit S14 homolog A	Rabbit		WB
Proteasome 19S Rpn2/S1 subunit (human) mAb (112-1)	BML-PW9270	26S proteasome non-ATPase regulatory subunit 1, 26S proteasome subunit p112	Mouse	Human	WB
Proteasome 19S Rpn5 subunit pAb	BML-PW0450	26S proteasome non-ATPase regulatory subunit 12 homolog A, AtRPN5a	Rabbit		WB
Proteasome 19S Rpn7/S10a subunit pAb	BML-PW8225	26S proteasome non-ATPase regulatory subunit 6, Breast cancer-associated protein SGA-113M, Phosphonoformate immuno-associated protein 4, Proteasome regulatory particle subunit p44S10	Rabbit	Human	IP, WB
Proteasome 19S Rpn8/S12 subunit (human) pAb	BML-PW8180	26S proteasome non-ATPase regulatory subunit 7	Sheep	Human	IHC, WB
Proteasome 19S Rpt1/S7 subunit (human) pAb	BML-PW8315	26S protease regulatory subunit 7, MSS1, Proteasome 26S subunit ATPase 2	Rabbit	Human	WB
Proteasome 19S Rpt1/S7 subunit (yeast) pAb	BML-PW8255	CIM5, 26S protease regulatory subunit 7 homolog	Rabbit		WB
Proteasome 19S Rpt1/S7 subunit mAb (MSS1-104)	BML-PW8825	Proteasome 26S subunit ATPase 2, 26S protease regulatory subunit 7, MSS1	Mouse	Human, Mouse	WB
Proteasome 19S Rpt1/S7 subunit pAb	BML-PW8165	26S protease regulatory subunit 7, Proteasome 26S subunit ATPase 2, MSS1	Rabbit	Human	WB
Proteasome 19S Rpt2/S4 subunit (human) pAb	BML-PW0530	Proteasome 26S subunit ATPase 1, 26S protease regulatory subunit 4	Rabbit	Human	WB

PRODUCT NAME	PRODUCT #	ALTERNATE NAME	HOST	SPECIES REACTIVITY	APPLICATIONS
Proteasome 19S Rpt2/S4 subunit (yeast) pAb	BML-PW8260	26S protease regulatory subunit 4 homolog	Rabbit		WB
Proteasome 19S Rpt2/S4 subunit pAb	BML-PW0445	26S proteasome regulatory subunit 4 homolog A	Rabbit		WB
Proteasome 19S Rpt2/S4 subunit pAb	BML-PW8305	Proteasome 26S subunit ATPase 1, 26S protease regulatory subunit 4	Rabbit	Human, Mouse, Rat	IP, WB
Proteasome 19S Rpt3/S6b subunit mAb (TBP7-27)	BML-PW8765	26S protease regulatory subunit 6B, Proteasome 26S subunit ATPase 4, Tat-binding protein 7, TBP7	Mouse	Human	IF, IHC, IP, WB
Proteasome 19S Rpt3/S6b subunit pAb	BML-PW8250	26S protease regulatory subunit 6B, Tat-binding protein 7, TBP7, Proteasome 26S subunit ATPase 4	Rabbit	Human	IHC, WB
Proteasome 19S Rpt4/S10b subunit mAb (p42-23)	BML-PW8830	Proteasome 26S subunit ATPase 6, Proteasome subunit p42, 26S protease regulatory subunit 10B	Mouse	Human, Mouse	WB
Proteasome 19S Rpt4/S10b subunit pAb	BML-PW8220	Proteasome subunit p42, 26S protease regulatory subunit 10B, Proteasome 26S subunit ATPase 6	Rabbit	Human	IHC, WB
Proteasome 19S Rpt5/S6a subunit (human) pAb	BML-PW8310	TBP1, Tat-binding protein 1, 26S protease regulatory subunit 6A, Proteasome 26S subunit ATPase 3	Rabbit	Human	WB
Proteasome 19S Rpt5/S6a subunit mAb (TBP1-19)	BML-PW8770	TBP1, Tat-binding protein 1, 26S protease regulatory subunit 6A, Proteasome 26 S subunit ATPase 3	Mouse	Human, Mouse, Rat	IHC, WB
Proteasome 19S Rpt5/S6a subunit pAb	BML-PW8245	26S protease regulatory subunit 6A, Tat-binding protein homolog 1, TBP-1	Rabbit		WB
Proteasome 19S Rpt6/S8 subunit pAb	BML-PW8215	26S protease regulatory subunit 8, Proteasome 26S subunit ATPase 5, TRIP1, Thyroid hormone receptor-interacting protein 1, p45/SUG	Rabbit	Human	IHC, WB
Proteasome 19S Rpt6/S8 subunit pAb	ENZ-ABS284	26S protease regulatory subunit 8, Proteasome 26S subunit ATPase 5, TRIP1, Thyroid hormone receptor-interacting protein 1, p45/SUG	Rabbit	Human	IP, WB
Proteasome 20S core subunits pAb	BML-PW8155		Rabbit	Human, Mouse, Rat	IHC, IP, WB
Proteasome 20S core subunits pAb	BML-PW9355		Rabbit		WB
Proteasome 20S $\alpha$ 1, 2, 3, 5, 6 & 7 subunits mAb (MCP231)	BML-PW8195	Proteasome subunit $\alpha$ type-1, -2, -3, -4, -5 & -6, Macropain subunits C2, C3, C8, C9, $\iota$ & $\zeta$	Mouse	Human, Mouse, Rat	IHC, WB
Proteasome 20S $\alpha$ 1, 2, 3, 5, 6 & 7 subunits mAb (MCP231)	ENZ-ABS667	Proteasome subunit $\alpha$ type-1, -2, -3, -4, -5 & -6, Macropain subunits C2, C3, C8, C9, $\iota$ & $\zeta$	Mouse	Human, Mouse, Rat	IHC, WB
Proteasome 20S $\alpha$ 2 subunit mAb (MCP21)	BML-PW8105	Proteasome subunit $\alpha$ type-2, Macropain subunit C3	Mouse	Human	IHC, IP, WB
Proteasome 20S $\alpha$ 2 subunit mAb (MCP21) (agarose immobilized)	BML-PW8335	Proteasome subunit $\alpha$ type-2, Macropain subunit C3	Mouse	Human	WB
Proteasome 20S $\alpha$ 2 subunit mAb (MCP236)	BML-PW9385	Proteasome subunit $\alpha$ type-2, Macropain subunit C3	Mouse	Human, Mouse	WB
Proteasome 20S $\alpha$ 3 subunit mAb (MCP257)	BML-PW8115	Proteasome subunit $\alpha$ type-4, Macropain subunit C9, Proteasome subunit L	Mouse	Human, Mouse, Rat	IHC, WB
Proteasome 20S $\alpha$ 4 subunit (human) mAb (MCP34)	BML-PW8120	Proteasome subunit $\alpha$ type-7, Proteasome subunit RC6-1, Proteasome subunit XAPC7	Mouse	Human	IHC, IP, WB
Proteasome 20S $\alpha$ 4 subunit mAb (MCP79)	BML-PW9140	Proteasome subunit $\alpha$ type-7, Proteasome subunit RC6-1, Proteasome subunit XAPC7	Mouse	Human, Mouse	IHC, WB
Proteasome 20S $\alpha$ 5 subunit mAb (MCP196)	BML-PW8125	Proteasome subunit $\alpha$ type-5, Macropain $\zeta$ chain	Mouse	Human, Mouse, Rat	IHC, WB
Proteasome 20S $\alpha$ 6 subunit mAb (MCP106)	BML-PW9390	PROS30, Proteasome subunit $\alpha$ type-1, Macropain subunit C2, Proteasome chain	Mouse	Human, Mouse	WB
Proteasome 20S $\alpha$ 6 subunit mAb (MCP20)	BML-PW8100	PROS30, Proteasome subunit $\alpha$ type-1, Macropain subunit C2, Proteasome chain	Mouse	Human	IHC, IP, WB

PRODUCT NAME	PRODUCT #	ALTERNATE NAME	HOST	SPECIES REACTIVITY	APPLICATIONS
Proteasome 20S $\alpha$ 7 subunit mAb (MCP72)	BML-PW8110	Proteasome subunit $\alpha$ type-3, Macropain subunit C8	Mouse	Human, Rat	IHC, WB
Proteasome 20S $\beta$ 1 subunit mAb (MCP421)	BML-PW8140	Proteasome subunit $\beta$ type-6, Macropain $\delta$ chain, Proteasome subunit Y	Mouse	Human	IHC, WB
Proteasome 20S $\beta$ 1i subunit (human) pAb	BML-PW8345	Proteasome subunit $\beta$ type-9, RING12 protein, LMP2	Rabbit	Human	IHC, WB
Proteasome 20S $\beta$ 1i subunit mAb (LMP2 - 13)	BML-PW8840	Proteasome subunit $\beta$ type-9, RING12 protein, LMP2	Mouse	Human, Rat	IHC, WB
Proteasome 20S $\beta$ 1i subunit pAb	BML-PW8205	Proteasome subunit $\beta$ type-9, RING12 protein, LMP2	Rabbit	Human, Mouse, Rat	IHC, WB
Proteasome 20S $\beta$ 2 subunit mAb (MCP165)	BML-PW9300	Proteasome subunit $\beta$ type-7, Macropain chain Z	Mouse	Human, Mouse	IHC, WB
Proteasome 20S $\beta$ 2 subunit mAb (MCP168)	BML-PW8145	Proteasome subunit $\beta$ type-7, Macropain chain Z	Mouse	Human	IHC, WB
Proteasome 20S $\beta$ 2i subunit (human) pAb	BML-PW8350	Proteasome subunit $\beta$ type-10, Macropain subunit MECl-1	Rabbit	Human	WB
Proteasome 20S $\beta$ 2i subunit pAb	BML-PW8150	Proteasome subunit $\beta$ type-10, Macropain subunit MECl-1	Rabbit	Human, Mouse	IF, IHC, WB
Proteasome 20S $\beta$ 2i subunit pAb	BML-PW8210	Proteasome subunit beta type-10, Macropain chain subunit MECl-1	Rabbit	Human	IHC, WB
Proteasome 20S $\beta$ 3 subunit mAb (MCP102)	BML-PW8130	Proteasome subunit $\beta$ type-3, Proteasome $\theta$ chain	Mouse	Human, Mouse, Rat	IHC, WB
Proteasome 20S $\beta$ 4 subunit pAb	BML-PW8890	Proteasome subunit $\beta$ type-2, Macropain subunit C7-l	Rabbit	Human, Mouse, Rat	WB
Proteasome 20S $\beta$ 5 subunit (human) pAb	BML-PW8895	Proteasome subunit $\beta$ type-5, Macropain $\epsilon$ chain, Proteasome chain 6, Proteasome subunit MB1, Proteasome subunit X	Rabbit	Human	IHC, WB
Proteasome 20S $\beta$ 5i subunit (human) pAb	BML-PW8355	Proteasome subunit $\beta$ type-8, LMP7, RING10 protein, Macropain subunit C13	Rabbit	Human	IHC, WB
Proteasome 20S $\beta$ 5i subunit mAb (LMP7-1)	BML-PW8845	Proteasome subunit $\beta$ type-8, LMP7, RING10 protein, Macropain subunit C13	Mouse	Human, Rat	IHC, WB
Proteasome 20S $\beta$ 5t subunit (human) mAb (b8-17)	BML-PW1020	Proteasome subunit $\beta$ type-11	Mouse	Human, Mouse	WB
Proteasome 20S $\beta$ 6 subunit pAb	BML-PW9000	Proteasome subunit $\beta$ type-1, Macropain subunit C5, Proteasome $\gamma$ chain	Rabbit	Human, Mouse, Rat	IHC, WB
Proteasome 20S $\beta$ 7 subunit (human) mAb (MCP444)	BML-PW9150	Proteasome subunit $\beta$ type-4, PROS-26, Macropain $\beta$ chain	Mouse	Human	IP, WB
Proteasome 20S $\beta$ 7 subunit mAb (MCP205)	BML-PW8135	Proteasome subunit $\beta$ type-4, PROS-26, Macropain $\beta$ chain	Mouse	Human	IHC, WB
Proteasome 20S $\beta$ 7 subunit mAb (MCP219)	BML-PW9395	Proteasome subunit $\beta$ type-4, PROS-26, Macropain $\beta$ chain	Mouse	Human, Mouse	WB
Proteasome activator 11S $\alpha$ subunit pAb	BML-PW8185	PA28 $\alpha$ , Proteasome activator complex subunit 1	Rabbit	Human, Mouse, Rat	WB
Proteasome activator 11S $\beta$ subunit pAb	BML-PW8240	Proteasome activator complex subunit 2, PA28 $\beta$	Rabbit	Human, Mouse, Rat	IHC, WB
Proteasome activator 11S $\gamma$ subunit pAb	BML-PW8190	Proteasome activator complex subunit 3, PA28 $\gamma$	Rabbit	Human, Mouse	IHC, WB
Protein C (human) mAb (3C7)	BPD-HYB-237-05	Vitamin K-dependent serine protease	Mouse	Human	ELISA, WB
Protein kinase A RII subunit mAb (R-30)	BML-SA195	PKA RII, cAMP-dependent protein kinase regulatory subunit RII	Mouse		ELISA, ICC, WB
Protein kinase C $\beta$ clonal antibody (A10-F)	ALX-810-006	PKC $\beta$ I	Rabbit	Human, Mouse, Rat	ELISA, IHC, IHC, IP, WB
Protein kinase C $\gamma$ clonal antibody (A12-H)	ALX-810-008	PKC $\gamma$	Rabbit	Human, Mouse, Rat	ELISA, IHC, IHC, IP, WB
Proteinase inhibitor 8 (human) mAb (PI-8)	ALX-804-655	PI8, Serpin B8, CAP2, Cytoplasmic antiproteinase 2	Mouse	Human	ELISA, IHC, WB
Proteinase inhibitor 9 (human) mAb (PI9-17)	ALX-804-457	PI9, Serpin B9, CAP3, Cytoplasmic antiproteinase 3	Mouse	Human	IHC, WB
Proteinase-activated receptor-1 (extracellular) (human) pAb	BML-SA650	PAR-1	Rabbit	Human	FC, ICC, IHC, WB

PRODUCT NAME	PRODUCT #	ALTERNATE NAME	HOST	SPECIES REACTIVITY	APPLICATIONS
Proteinase-activated receptor-2 pAb	BML-SA651	PAR-2	Rabbit	Human, Mouse, Rat	ICC, WB
Proteinase-activated receptor-4 (extracellular) pAb	BML-SA652	PAR-4	Rabbit	Human, Rat	FC, ICC, IHC, WB
Prothymosin $\alpha$ (human) mAb (1G8)	ALX-804-916	ProT $\alpha$ , TMSA, Thymosin $\alpha$ 1	Mouse	Human	ELISA, WB
Prox1 pAb	ENZ-ABS208	Prospero homeobox protein 1	Rabbit	Human, Mouse, Rat	IHC, WB
PRUNE (human) pAb (A59)	ALX-210-912		Rabbit	Human	ICC, IHC, IP, WB
PRUNE mAb (4G3/4)	ALX-804-823		Mouse	Human, Mouse	ICC, IHC, WB
PSD-95 mAb (6G6-1C9)	ADI-VAM-PS002	Postsynaptic density protein 95, Disks large homolog 4, Synapse-associated protein 90, SAP90	Mouse	Mouse, Rat	ICC, WB
PSD-95 mAb (7E3-1B8)	ADI-VAM-PS001	Postsynaptic density protein 95, Disks large homolog 4, Synapse-associated protein 90, SAP90	Mouse	Mouse, Rat	WB
PTEN mAb (6H2.1)	ALX-804-254	Phosphatase and tensin homolog deleted on chromosome 10	Mouse	Human, Mouse, Rat	ELISA, ICC, IHC, IP, WB
PTX3 mAb (MNB1)	ALX-804-463	Pentraxin 3, TSG-14, TNF stimulated gene-14	Rat	Human, Mouse	IHC, IHC, WB
PTX3 mAb (MNB4)	ALX-804-464	Pentraxin 3, TSG-14, TNF stimulated gene-14	Rat	Human, Rat	ELISA, FC, IHC, IP, WB
PTX3 pAb	ALX-210-365	Pentraxin 3, TSG-14, TNF stimulated gene-14	Rabbit	Human, Mouse, Rat	ELISA, ICC, IHC, IHC, IP, WB
PUMA (NT) pAb	ADI-905-237		Rabbit	Human	IHC, WB
Rab 9 mAb (Mab9)	ALX-804-286		Mouse	Human, Rat	ICC, IP, WB
RAB4 pAb	ADI-KAP-GP005	Ras-related protein Rab-4	Rabbit	Mouse, Rat	ICC, IHC, WB
RAB5 pAb	ADI-KAP-GP006	Ras-related protein Rab-5	Rabbit	Human, Mouse, Rat	ICC, IHC, WB
Rabbit anti-rat IgG, pAb (HRP conjugate)	ADI-SAB-200		Rabbit	Rat	ELISA, IHC, WB
Rabbit IgG $\kappa$ Isotype control, Recombinant mAb (MOPC-21)	ENZ-ABS572		Rabbit		FC, WB
Rabbit Isotype Control Recombinant mAb (NCRB-M/1520R)	ENZ-ABS361		Rabbit		FC, IF, IHC, WB
Rad51 mAb (Rad51 3C10)	ADI-KAM-CC260		Mouse	Human, Rat	WB
RAIDD (human) mAb (Raiddy-1)	ALX-804-827	CRADD, Caspase and RIP adaptor with death domain, RIP-associated protein with a death domain	Mouse	Human	IP, WB
RAIDD (human) pAb (AT100)	ALX-210-915	CRADD, Caspase and RIP adaptor with death domain, RIP-associated protein with a death domain	Rabbit	Human	IP, WB
RalA mAb (AT41D5)	ENZ-ABS740	Ras-related protein Ral-A	Mouse	Human	ELISA, WB
RanGAP1 (human) pAb	BML-PW8785	Ran GTPase-activating protein 1	Rabbit	Human	WB
RanGEF mAb (3D11)	ADI-KAM-CC225	RCC1	Mouse	Human, Mouse, Rat	ICC, IP, WB
RANK mAb (9A725)	ALX-804-212	TRANCE-R, ODFR, TNFRSF 11A, CD265	Mouse	Human, Mouse	FC, IHC, WB
RANKL (human) mAb (Ranky-1)	ALX-804-830	ODF, TRANCE, OPGL, TNFSF 11, CD254	Rat	Human	ELISA, IHC, WB
RANKL mAb (12A380)	ALX-804-244	ODF, TRANCE, OPGL, TNFSF 11, CD254	Mouse	Human, Mouse	FC, IHC, WB
RANKL mAb (12A668)	ALX-804-243	ODF, TRANCE, OPGL, TNFSF 11, CD254	Mouse	Human, Mouse	IHC, WB
Rap1 pAb	ADI-KAP-GP120	KREV1	Rabbit	Human, Mouse, Rat	WB

PRODUCT NAME	PRODUCT #	ALTERNATE NAME	HOST	SPECIES REACTIVITY	APPLICATIONS
Rap1 pAb	ADI-KAP-GP125	KREV1	Rabbit	Human, Mouse, Rat	WB
Rap1 pAb	ADI-KAP-GP126	KREV1	Rabbit	Human, Mouse, Rat	WB
Raptor mAb (10E10)	ADI-905-765		Mouse	Human, Mouse, Rat	WB
RAR $\gamma$ 1 pAb	BML-SA235	Retinoic acid receptor $\gamma$ 1	Rabbit	Human, Mouse	IP, WB
Ras pAb	ADI-KAP-GP001		Rabbit	Human, Mouse, Rat	WB
Rat IgG1 $\kappa$ Isotype control, Recombinant mAb (MOPC-21)	ENZ-ABS575		Rat		FC, WB
Rat IgG2a $\kappa$ Isotype control, Recombinant mAb (MOPC-21)	ENZ-ABS578		Rat		FC, WB
Rat IgG2b $\kappa$ Isotype control, Recombinant mAb (MOPC-21)	ENZ-ABS580		Rat		FC, WB
Rat IgG2c $\kappa$ Isotype control, Recombinant mAb (MOPC-21)	ENZ-ABS582		Rat		FC, WB
RBP4 (rat) pAb	ALX-210-440	Retinol binding protein 4	Rabbit	Rat	ELISA, WB
RBP4 pAb	ALX-210-974	Retinol binding protein 4	Rabbit	Human, Mouse, Rat	ELISA, ICC, IF, IHC, IHC, IP, WB
RecA ( <i>E. coli</i> ) mAb (ARM193)	ADI-MSA-205		Mouse		WB
RELM- $\alpha$ (mouse) mAb (MREL 384)	ALX-804-703	Resistin-like molecule- $\alpha$ , FIZZ1, PMNG1	Rat	Mouse	ELISA, WB
RELM- $\alpha$ (rat) mAb (RREL 808)	ALX-804-707	Resistin-like molecule- $\alpha$ , FIZZ1, PMNG1	Mouse	Rat	ELISA, WB
Resistin (rat) mAb (RRES 03)	ALX-804-524	ADSF, FIZZ3	Mouse	Rat	ELISA, WB
Resistin (rat) mAb (RRES 07)	ALX-804-525	ADSF, FIZZ3	Mouse	Rat	ELISA, WB
Retinoblastoma protein (human) mAb (1F8)	BML-SA124	p105 Rb	Mouse	Human	ICC, IHC, IP, WB
Retinoblastoma protein (under-phosphorylated) mAb (MAb549)	BML-SA189	Rb	Mouse	Human, Mouse	IP, WB
Retinoblastoma protein mAb (MAb245)	BML-SA188	Rb	Mouse	Human	WB
Retinoic acid receptor $\beta$ pAb	BML-SA158	RAR $\beta$	Rabbit	Human, Mouse	WB
RGMA (human) pAb (AT115)	ALX-210-937	Repulsive guidance molecule A, RGM domain family member A	Rabbit	Human	IP, WB
RGMC (human) mAb (1D7)	ENZ-ABS258	Repulsive guidance molecule C, Hemojuvelin, Hemochromatosis type 2 protein, HFE2, HJV	Mouse	Human	ELISA, FC, IP, WB
RICK pAb	ADI-AAP-460	RIP2, CARDIAK, CARD-containing interleukin-1 $\beta$ converting enzyme associated kinase, RIPK2, Receptor-interacting serine/threonine protein kinase 2, Receptor-interacting protein 2	Rabbit	Human, Mouse, Rat	ICC, IP, WB
Rictor mAb (1G11)	ADI-905-766		Mouse	Human, Mouse, Rat	WB
RIG-I (human) pAb (AT111)	ALX-210-932	RIG-1, Retinoic acid-inducible gene 1 protein, DEAD-box protein 58, DEAD (Asp-Glu-Ala-Asp) box polypeptide 58 M, Probable ATP-dependent RNA helicase DDX58	Rabbit	Human	IP, WB
RIG-I (mouse) mAb (SS1A)	ALX-804-960	RIG-1, Retinoic acid-inducible gene 1 protein, DEAD-box protein 58, DEAD (Asp-Glu-Ala-Asp) box polypeptide 58 M, Probable ATP-dependent RNA helicase DDX58	Rat	Mouse	WB
RIP2 (human) mAb (Nick-1)	ALX-804-139	RICK, CARDIAK, CARD-containing interleukin-1 $\beta$ converting enzyme associated kinase, RIPK2, Receptor-interacting serine/threonine protein kinase 2, Receptor-interacting protein 2	Rat	Human	WB

PRODUCT NAME	PRODUCT #	ALTERNATE NAME	HOST	SPECIES REACTIVITY	APPLICATIONS
RIP3 (human) mAb (Rippy-3)	ALX-804-155	Receptor-interacting serine/threonine protein kinase 3, RIP-like protein kinase 3, Receptor-interacting protein 3	Mouse	Human	WB
RIP3 pAb	ADI-905-242	Receptor-interacting serine/threonine protein kinase 3, RIP-like protein kinase 3, Receptor-interacting protein 3	Rabbit	Mouse, Rat	IHC, WB
RNA polymerase II mAb (8WG16)	ENZ-ABS132A		Mouse	Species independent	IF, IP, WB
RNA polymerase II mAb (CTD4H8)	ENZ-ABS106		Mouse	Human	ELISA, IP, WB
RNA polymerase II mAb (H14)	ENZ-ABS134A	DNA-directed RNA polymerase II subunit RPB1	Mouse	Species independent	IF, IP, WB
RNA polymerase II mAb (H5) (purified)	ENZ-ABS137A		Mouse	Human, Mouse, Rat	IF, IP, WB
RNase L (human) mAb (2E9)	ALX-804-581	Ribonuclease L (2',5'-oligoadenylate synthetase-dependent), 2-5A-dependent RNase, Ribonuclease 4	Mouse	Human	ELISA, ICC, IHC, IP, WB
rSec6 mAb (9H5)	ADI-VAM-SV021	Exocyst complex component 3	Mouse	Human, Mouse, Rat	ICC, IHC, WB
rSec8 mAb (14G1)	ADI-VAM-SV016	Exocyst complex component 4	Mouse	Human, Mouse, Rat	ICC, IHC, IP, WB
RUNX2 pAb	ENZ-ABS769		Rabbit	Human, Mouse	WB
RUNX3 (human) mAb (R3-6E9)	ALX-803-318	Core-binding factor $\alpha$ 3 subunit, AML-2, Acute myeloid leukemia 2 protein, CBF- $\alpha$ 3, Runt-related transcription factor 3	Mouse	Human	IHC, IP, WB
RUNX3 mAb (R3-1E10)	ALX-803-320	Acute myeloid leukemia 2 protein, Runt-related transcription factor 3, CBF- $\alpha$ 3, AML-2, Core-binding factor $\alpha$ 3 subunit	Mouse	Human, Mouse	IHC, WB
RXR- $\gamma$ pAb	ADI-905-546	Retinoid X receptor- $\gamma$	Rabbit	Human, Mouse, Rat	IHC, WB
Ryanodine receptor mAb (34C)	ALX-804-016	RyR	Mouse	Human, Mouse, Rat	ICC, IHC, IP, WB
Ryanodine receptor mAb (C3-33)	ALX-804-015	RyR	Mouse	Human, Mouse, Rat	FC, ICC, IHC, IHC, IP, WB
S100B Recombinant mAb (S100B/1706R)	ENZ-ABS307	S100 $\beta$	Rabbit	Human, Mouse, Rat	FC, IF, IHC, WB
S1P1 (human) pAb	BML-SA557	Sphingosine 1-phosphate receptor 1, EDG-1 receptor	Rabbit	Human	ICC, IP, WB
S5a (human) pAb	BML-PW1045	Rpn10, MCB1, PSMD4, 26S proteasome regulatory subunit S5A, Mbp1, Sun1, p54, Antisecretory factor 1 (ASF1)	Rabbit	Human	WB
SAP102 mAb (7D3 mAb 119)	ADI-VAM-PS006	Synapse-associated protein 102, Disks large homolog 3	Mouse	Mouse, Rat	IHC, IP, WB
SAP97 mAb (RPI 197.4)	ADI-VAM-PS005	Synapse-associated protein 97, Disks large homolog 1	Mouse	Human, Mouse, Rat	ICC, IHC, IP, WB
SAP97 pAb	ALX-210-280	Synapse-associated protein 97	Rabbit	Mouse, Rat	ICC, IHC, IP, WB
SARM pAb	ADI-CSA-509	TIR-1, Sterile $\alpha$ and TIR motif-containing protein 1, SAM and ARM-containing protein, Sterile $\alpha$ motif and armadillo repeat-containing protein	Rabbit	Human, Mouse	ICC, WB
SEL1L mAb (MSe1)	ALX-804-579	Suppressor of lin-12-like protein	Mouse	Human, Mouse	IHC, IHC, IP, WB
SEN2 (mouse) pAb	ALX-210-482	Sentrin-specific protease 2, Smt3ip2, Axam2	Rabbit	Mouse	ELISA, WB
SEN5 (human) pAb	BML-PW0365	Sentrin-specific protease 5	Rabbit	Human	WB
SEN5 pAb	ALX-210-865	Sentrin-specific protease 5	Rabbit	Human, Mouse	WB
SEN6 (human) pAb	BML-PW0370	Sentrin-specific protease 6, SUSP1, SUMO-1-specific protease 1	Sheep	Human	WB
Septin 5/Cdcrel-1 mAb (SP18)	ADI-905-781		Mouse	Human, Mouse, Rat	IHC, WB

PRODUCT NAME	PRODUCT #	ALTERNATE NAME	HOST	SPECIES REACTIVITY	APPLICATIONS
SERCA1 ATPase mAb (VE121G9)	ALX-804-087	Sarcoplasmic/endoplasmic reticulum calcium ATPase 1	Mouse	Human, Mouse, Rat	IHC, WB, FUNC
SERCA2 ATPase mAb (2A7-A1)	ALX-804-088	Sarcoplasmic/endoplasmic reticulum calcium ATPase 2	Mouse	Human, Mouse, Rat	FC, ICC, IHC, IHC, IP, WB
SERCA2 ATPase mAb (IID8)	ALX-804-048	Sarcoplasmic/endoplasmic reticulum calcium ATPase 2	Mouse	Human, Rat	ICC, IHC, WB
Serotonin receptor 5HT <sub>1A</sub> pAb	ADI-905-741	5-hydroxytryptamine receptor, 5-HTR	Rabbit	Human, Mouse, Rat	ELISA, IHC, WB
SET (human) pAb	ALX-210-917	Phosphatase 2A inhibitor protein 2 $\alpha$ , HLA-DR-associated protein 2, PHAPII, I2 $\alpha$ PP2A, IGAAD, Inhibitor of granzyme-activated DNase, TAF- $\beta$ , Template-activating factor $\beta$	Rabbit	Human	FC, ICC, IP, WB
SET07 mAb (43AT551.86.76)	ADI-905-694		Mouse	Human, Mouse	ELISA, WB
SGK-1 (CT) pAb	ADI-KAP-PK015	Serum/glucocorticoid regulated kinase 1	Rabbit	Human	IHC, WB
Shc mAb (11F6)	ADI-905-665	Src homology 2 domain containing	Mouse	Human, Mouse	ELISA, ICC, IHC, WB
Shc pAb	ALX-210-535	SH2 domain protein C1, Shc transforming protein 1, Shc1	Rabbit	Human, Mouse	ELISA, IP, WB
SHP (human) mAb (SH2G5-C)	ALX-804-589		Rat	Human	ELISA, WB
SHPS-1/SIRP-1 $\alpha$ pAb	ADI-KAP-TK140		Rabbit	Human, Mouse, Rat	ICC, WB
SIRT1 (human) pAb	BML-SA427	Sirtuin-1	Rabbit	Human	IHC, WB
SIRT2 (human) pAb	BML-SA444	Sirtuin-2	Rabbit	Human	WB
SIRT5 pAb	BML-SA464	Sirtuin-5	Rabbit	Human, Mouse, Rat	WB
Sirtuin6 (human) mAb (S6R82-2)	ALX-804-771	SIRT6, SIR2-like Protein 6, NAD-dependent Deacetylase Sirtuin-6	Mouse	Human	ELISA, WB
SLPI mAb (A10)	ADI-905-1019	Secretory leukocyte proteinase inhibitor, ALP, Antileukoproteinase	Mouse	Human	ELISA, WB
SLPI mAb (A2)	ADI-905-1015	Secretory leukocyte proteinase inhibitor, ALP, Antileukoproteinase	Mouse	Human	ELISA, WB
SLPI mAb (C10)	ADI-905-1018	Secretory leukocyte proteinase inhibitor, ALP, Antileukoproteinase	Mouse	Human	ELISA, WB
SLPI mAb (D12)	ADI-905-1014	Secretory leukocyte proteinase inhibitor, ALP, Antileukoproteinase	Mouse	Human	ELISA, WB
SLPI mAb (F6)	ADI-905-1016	Secretory leukocyte proteinase inhibitor, ALP, Antileukoproteinase	Mouse	Human	ELISA, WB
SLPI mAb (H5)	ADI-905-1017	Secretory leukocyte proteinase inhibitor, ALP, Antileukoproteinase	Mouse	Human	ELISA, WB
Smac/DIABLO (CT) pAb	ADI-905-244	Second mitochondria-derived activator of caspase	Rabbit	Human, Mouse, Rat	IHC, WB
Smac/DIABLO (human) pAb	ALX-210-788	Second mitochondria-derived activator of caspase	Rabbit	Human	IHC, WB
Smac/DIABLO (mouse) mAb (9H10)	ALX-804-366	Second mitochondria-derived activator of caspase	Rat	Mouse	ELISA, FC, ICC, IHC, IHC, IP, WB
Smac/DIABLO mAb (79-1-83)	ADI-905-684	Second mitochondria-derived activator of caspase	Mouse	Human	IHC, WB
Smac/DIABLO pAb	ADI-AAP-465	Second mitochondria-derived activator of caspase	Rabbit	Human, Mouse, Rat	WB
Smac/DIABLO pAb	BML-SA214	Second mitochondria-derived activator of caspase	Rabbit	Human, Mouse, Rat	IHC, WB
Smac/DIABLO pAb	BML-SA219	Second mitochondria-derived activator of caspase	Rabbit	Human, Mouse, Rat	IHC, WB
SMN1 mAb (2B1)	ADI-NBA-202	Survival Motor Neuron	Mouse	Human	WB
Smooth muscle actin mAb (CGA7)	ENZ-C34933		Mouse	Human	IHC, WB
Smooth muscle actin mAb (CGA7) (Ready-to-Use)	ENZ-30933		Mouse	Human	IHC, WB
SNAP 25 (CT) pAb	BML-SL3730	Synaptosome-associated protein of 25kDa	Rabbit	Rat	ELISA, IHC, WB

PRODUCT NAME	PRODUCT #	ALTERNATE NAME	HOST	SPECIES REACTIVITY	APPLICATIONS
SNAP $\alpha/\beta$ mAb (6B7-3)	ADI-VAM-SV027	Soluble NSF attachment protein $\alpha/\beta$	Mouse	Human, Mouse, Rat	IHC, IP, WB
SNAP-25 mAb (SP12)	ADI-VAM-SV012	Synaptosomal-associated protein 25	Mouse	Human, Mouse, Rat	WB
SNAP-25 pAb	ADI-VAP-SV002	Synaptosomal-associated protein 25	Rabbit	Mouse, Rat	IF, IHC, WB
SNAP-25 pAb	ALX-210-279	Synaptosomal-associated protein 25	Rabbit	Mouse, Rat	ICC, WB
SOCS-1 pAb	ALX-210-392	JAB, SSI-1, TIP-3, Suppressor of cytokine signaling-1	Rabbit	Human, Mouse	WB
SOCS1 pAb	ADI-905-732	Suppressor of cytokine signaling 1	Rabbit	Human, Mouse, Rat	WB
SODD (NT) pAb	ADI-905-243	Silencer of death domains, BAG-4, Bcl-2-associated athanogene 4	Rabbit	Human, Mouse, Rat	ICC, WB
Sodium calcium exchanger 1 mAb	BML-SA485	Na <sup>+</sup> /Ca <sup>2+</sup> exchanger 1, NCX1	Mouse	Species independent	WB
Somatostatin receptor type 1 (rat) pAb	BML-SA591	SSTR1	Rabbit	Rat	WB
Somatostatin receptor type 3 pAb	BML-SA593	SSTR3	Rabbit	Mouse, Rat	IHC, WB
Somatostatin receptor type 4 (rat) pAb	BML-SA594	SSTR4	Rabbit	Rat	IHC, WB
Somatostatin receptor type 5 (rat) pAb	BML-SA619	SSTR5	Rabbit	Rat	WB
Sp100 (human) pAb	BML-PW0325		Rabbit	Human	ICC, WB
Src mAb (5A18)	ADI-905-678	Proto-oncogene c-Src, pp60c-src	Mouse	Human, Mouse, Rat	IHC, WB
Src pAb	ADI-KAS-TK121	Proto-oncogene c-Src, pp60c-src	Rabbit	Human, Mouse, Rat	IHC, WB
ST2 pAb	ADI-CSA-512	Interleukin-1 receptor-like 1, Lymphocyte antigen 84	Rabbit	Human, Mouse	IHC, WB
Stat1 $\alpha$ pAb	ADI-KAP-TF001	Signal transducer and activator of transcription 1 $\alpha$	Rabbit	Human, Mouse, Rat	ICC, IP, WB
Stat3 mAb (7G8)	ADI-905-756	Signal transducer and activator of transcription 3	Mouse	Human, Mouse, Rat	WB
Stat5 $\alpha$ pAb	ADI-905-556	Signal transducer and activator of transcription 5 $\alpha$	Rabbit	Human, Mouse, Rat	IHC, WB
STEAP1 mAb (J2D2)	ENZ-ABS741	Six transmembrane epithelial antigen of the prostate 1, Metalloreductase STEAP1	Mouse	Human	ELISA, ICC, IF, IHC, WB
STIM1 (extracellular) pAb	BML-SA676	Stromal interaction molecule 1	Rabbit	Human, Rat	FC, ICC, IHC, WB
STIM2 (rat) pAb	BML-SA677	Stromal interaction molecule 2	Rabbit	Rat	WB
Substance P receptor NK, pAb	ADI-905-801		Rabbit	Rat	ELISA, WB
SUMO-1 (human) (CT) pAb	BML-PW9460	Sentrin-1, Small ubiquitin-related modifier 1	Rabbit	Human	WB
SUMO-1 (human) (NT) pAb	BML-PW8330	Sentrin-1, Small ubiquitin-related modifier 1	Rabbit	Human	IP, WB
SUMO-1 (human) pAb	BML-PW0505A	Sentrin-1, Small ubiquitin-related modifier 1	Rabbit	Human	ICC, IP, WB
SUMO-1 activating enzyme subunit SAE1 (human) pAb	ALX-210-328		Sheep	Human	ICC, WB
SUMO-2 (human) pAb	BML-PW0510A	Sentrin-2, Small ubiquitin-related modifier 2	Rabbit	Human	ICC, IP, WB
SUMO-2/3 (human) (NT) pAb	BML-PW9465	Small ubiquitin-related modifier 2/3	Rabbit	Human	WB
Surfactant protein A (human) mAb (6F10)	BPD-HYB-238-04	Pulmonary surfactant-associated protein A, SP-A	Mouse	Human	ELISA, IHC, WB
Surfactant protein D (human) mAb (10B2)	BPD-HYB-246-04	Pulmonary surfactant-associated protein D, SP-D, PSP-D	Mouse	Human	ELISA, WB
Surfactant protein D (human) mAb (16C11)	BPD-HYB-245-02	Pulmonary surfactant-associated protein D, SP-D, PSP-D	Mouse	Human	ELISA, IHC, WB



PRODUCT NAME	PRODUCT #	ALTERNATE NAME	HOST	SPECIES REACTIVITY	APPLICATIONS
Survivin (human) pAb	ALX-210-019	TIAP	Rabbit	Human	ICC, WB
Survivin mAb (32.1)	ADI-905-627	BIRC5, EPR1	Mouse	Human	FC, WB
Survivin mAb (60.11)	ADI-905-632	BIRC5, EPR1	Mouse	Human, Mouse, Rat	IHC, WB
Survivin mAb (60.11)	ENZ-ABS715	BIRC5, EPR1	Mouse	Human, Mouse, Rat	IHC, WB
Survivin pAb	ADI-AAP-275	BIRC5, EPR1	Rabbit	Human, Mouse	ICC, WB
SUV39H1 mAb (42AT239.96.72)	ADI-905-695		Mouse	Human, Mouse	ELISA, WB
Syk mAb (SYK-01)	ALX-804-480		Mouse	Human, Mouse, Rat	ICC, IHC, IP, WB
Synapsin 1 pAb	BML-SA495	SYN1	Rabbit	Human, Mouse, Rat	WB
Synapsin I pAb	ADI-VAP-SV060	SYN1	Rabbit	Human, Mouse, Rat	IP, WB
Synapsin II pAb	ADI-VAS-SV061	SYN2	Rabbit	Mouse, Rat	IP, WB
Synaptophysin mAb (EP10)	ADI-905-782	SYP	Mouse	Human	WB
Synaptophysin mAb (SP15)	ADI-VAM-SV011	SYP	Mouse	Human, Mouse, Rat	IHC, WB
Synaptotagmin I pAb	ADI-VAS-SV008	SYT	Rabbit	Rat	ICC, IHC, WB
Synaptotagmin mAb (ASV30)	ADI-SYA-130	SYT	Mouse	Human, Mouse, Rat	IHC, WB
Synaptotagmin mAb (ASV30)	ENZ-ABS747	SYT	Mouse	Human, Mouse, Rat	IHC, WB
Synaptotagmin mAb (ASV48)	ADI-SYA-148	SYT	Mouse	Mouse, Rat	ICC, IHC, IP, WB
Syntaxin 13 mAb (15G2)	ADI-VAM-SV026	STX13, Syntaxin 12	Mouse	Human, Mouse, Rat	IHC, WB
Syntaxin 1A pAb	ADI-VAP-SV064	STX1A	Rabbit	Mouse, Rat	IHC, IP, WB
Syntaxin 2 pAb	ADI-VAP-SV065	STX2	Rabbit	Human, Mouse, Rat	IHC, IP, WB
Syntaxin 6 mAb (3D10)	ADI-VAM-SV025	STX6	Mouse	Human, Mouse, Rat	IP, WB
Syntaxin 6 mAb (3D10)	ENZ-ABS750	STX6	Mouse	Human, Mouse, Rat	IP, WB
Syntaxin mAb (SP6)	ADI-VAM-SV013	STX	Mouse	Mouse, Rat	ICC, WB
TACI pAb	ADI-905-312	TNFRSF 13B, Transmembrane activator and CAML interactor, CD267	Rabbit	Human	ICC, WB
TACI pAb	ALX-210-800	TNFRSF 13B, Transmembrane activator and CAML interactor, CD267	Rabbit	Human, Mouse	WB
TAK1 pAb	ADI-KAS-ST009	TGF- $\beta$ -activated kinase-1	Rabbit	Human, Mouse, Rat	IHC, WB
TANK-binding kinase 1 mAb (108A429)	ALX-804-372	TBK1, T2K, NF- $\kappa$ B-activating kinase, NAK	Mouse	Human, Mouse, Rat	WB
TAP1 pAb	ADI-CSA-620	Transporter Associated with Antigen Processing 1	Rabbit	Human, Rat	IHC, IP, WB
Tapasin pAb	ADI-CSA-625	TPN, TPSN, TAP binding protein	Rabbit	Human	WB
Tapasin pAb	ADI-CSA-630	TPN, TPSN, TAP binding protein	Rabbit	Human	IP, WB
Tau (human) mAb (C3)	ENZ-ABS214	Microtubule-associated protein Tau	Mouse	Human	ELISA, IHC, WB
Tau (human) mAb (Tau 12)	ENZ-ABS216	Microtubule-associated protein Tau	Mouse	Human	ELISA, IHC, WB
Tau (human) pAb (TAUY21)	BML-TA3121	Microtubule-associated protein Tau	Rabbit	Human	IHC, WB

PRODUCT NAME	PRODUCT #	ALTERNATE NAME	HOST	SPECIES REACTIVITY	APPLICATIONS
Tau (human) pAb (TAUY5)	BML-TA3135	Microtubule-associated protein Tau	Rabbit	Human	WB
Tau (human) pAb (TAUY6)	BML-TA3136	Microtubule-associated protein Tau	Rabbit	Human	IHC, WB
Tau (human) pAb (TAUY7)	BML-TA3247	Microtubule-associated protein Tau	Rabbit	Human	IHC, WB
Tau (human) pAb (TAUY8)	BML-TA3248	Microtubule-associated protein Tau	Rabbit	Human	WB
Tau (human) pAb (TAUY9)	BML-TA3119	Microtubule-associated protein Tau	Rabbit	Human	IHC, WB
TCP-1 $\alpha$ mAb (23c)	ADI-CTA-123	CCT, p63, Tric, T-complex 1	Rat	Human, Mouse, Rat	ICC, IHC, IP, WB
TCP-1 $\alpha$ mAb (91a)	ADI-CTA-191	CCT, p63, Tric, T-complex 1	Rat	Human, Mouse, Rat	FC, ICC, IHC, IP, WB
Tenascin (human) mAb (DB7)	BML-TG6044		Mouse	Human	IHC, IP, WB
Tenascin (human) mAb (EB2)	BML-TG6040		Mouse	Human	IHC, IP, WB
Tetranectin (human) mAb (5B7)	BPD-HYB-130-11	TN	Mouse	Human	ELISA, IHC, WB
Thioredoxin mAb (2C9)	ADI-MSA-150	TXN	Mouse		WB
Thrombin (human) mAb (5D10)	BPD-HYB-109-03	Coagulation factor II receptor-like 1	Mouse	Human	ELISA, WB
Thrombomodulin mAb (Phx-01)	ENZ-ABS110	CD141, Fetomodulin	Mouse		ELISA, IHC, WB, FUNC
Thyroid Peroxidase (human) mAb (TPO 47)	ALX-BC-6010-S	TPO	Mouse	Human	IHC, WB
TIF1 $\beta$ mAb (20A1)	ADI-KAM-TF200	Transcription intermediary factor 1 $\beta$ , E3 SUMO-protein ligase TRIM28	Mouse	Human	WB
TIGAR pAb (AT122)	ALX-210-947	Tp53-induced glycolysis and apoptosis regulator	Rabbit	Human, Mouse	WB
TIGIT mAb (4A12)	ENZ-ABS698	T-cell immunoreceptor with Ig and ITIM domains	Mouse	Human	FC, ICC, IF, IHC, WB
TIM-3 mAb (1B10)	ENZ-ABS702	CD366, TIMD3	Mouse	Human	FC, ICC, IF, IHC, WB
TIMP-3 (human) pAb	BML-SA375	Tissue inhibitor of matrix metalloproteinases 3	Rabbit	Human	ELISA, IHC, IP, WB
TIMP-4 pAb	BML-SA380	Tissue inhibitor of matrix metalloproteinases 4	Rabbit	Human, Rat	WB
TIRAP (human) mAb (Sebi-1)	ALX-804-829	Toll-interleukin 1 receptor domain-containing adapter protein, MyD88 adapter-like protein, Mal	Rat	Human	IP, WB
TIRAP pAb	ADI-CSA-514	Toll-interleukin 1 receptor domain-containing adapter protein, MyD88 adapter-like protein, Mal	Rabbit	Human, Mouse, Rat	IHC, WB
TIRP pAb	ADI-CSA-515		Rabbit	Human, Mouse, Rat	IHC, WB
Titin mAb (F146.9B9)	ALX-BC-3010-S	Connectin	Mouse	Human, Mouse	IHC, WB
TL1A (human) pAb (AT105)	ALX-210-927	TNFSF 15, VEGI	Rabbit	Human	IP, WB
TL1A (mouse) mAb (Tingo-1)	ALX-804-855	TNFSF 15, VEGI	Mouse	Mouse	ELISA, IP, WB
TL1A (mouse) mAb (Tingo-2)	ALX-804-861	TNFSF 15, VEGI	Mouse	Mouse	ELISA, WB
TL1A mAb (Laety-1)	ALX-804-859	TNFSF 15, VEGI	Mouse	Human, Mouse	IP, WB
TL1A pAb (AT127)	ALX-210-952	VEGI, TNFSF 15	Rabbit	Human, Mouse	ELISA, WB
TLR1 pAb	ADI-905-725	Toll-like receptor 1	Rabbit	Human, Mouse	IHC, WB
TLR11 pAb	ADI-CSA-831	Toll-like receptor 11	Rabbit	Mouse	ICC, WB
TLR2 pAb	ADI-905-710	Toll-like receptor 2	Rabbit	Human, Mouse	IHC, WB

PRODUCT NAME	PRODUCT #	ALTERNATE NAME	HOST	SPECIES REACTIVITY	APPLICATIONS
TLR3 pAb	ADI-905-726	Toll-like receptor 3	Rabbit	Human, Mouse	ICC, WB
TLR4 pAb	ADI-CSA-801	Toll-like receptor 4	Rabbit	Mouse	ICC, IHC, WB
TLR7 mAb (4F4)	ENZ-ABS742	Toll-like receptor 7	Mouse	Human	ELISA, FC, WB
TLR7 pAb	ADI-CSA-824	Toll-like receptor 7	Rabbit	Human, Mouse	ICC, WB
TLR8 pAb	ADI-905-711	Toll-like receptor 8	Rabbit	Human, Mouse	ICC, WB
TLR9 pAb	ADI-905-730	Toll-like receptor 9	Rabbit	Human, Mouse, Rat	ICC, WB
TMIGD2 mAb (8A1)	ENZ-ABS703	IGPR-1, Transmembrane and immunoglobulin domain-containing protein 2, CD28H	Mouse	Human	FC, ICC, IF, IHC, WB
TMPRSS3 mAb (D8)	ADI-905-1029	Transmembrane protease serine 3, TADG-12	Mouse	Human	ELISA, WB
TMPRSS3 mAb (E7)	ADI-905-1028	Transmembrane protease serine 3, TADG-12	Mouse	Human	ELISA, WB
TNF receptor 1 pAb	ADI-CSA-815	Tumor necrosis factor receptor 1, TNF-R1	Rabbit	Human, Mouse, Rat	IHC, IP, WB
TNF-R2 mAb (80M2)	ALX-804-450	CD120b, p75, TNF-R 80kDa, TNFRSF 1B	Mouse	Human, Rat	ELISA, FC, IHC, IP, WB, FUNC
TNF- $\alpha$ pAb	ALX-210-335	Tumor necrosis factor- $\alpha$ , TNFSF 2	Rabbit	Human, Mouse, Rat	ELISA, WB, FUNC
Toll-like receptor 2 (human) mAb (TL2.1)	ALX-804-323	TIL4, Toll/Interleukin-1 receptor-like gene 4, TLR2, CD282	Mouse	Human	ELISA, FC, IHC, IP, WB
Toll-like receptor 2 (human) mAb (TL2.1) (preservative free)	ALX-804-323PF	TIL4, Toll/Interleukin-1 receptor-like gene 4, TLR2, CD282	Mouse	Human	ELISA, FC, IHC, IP, WB, FUNC
Toll-like receptor 3 (mouse) pAb	ALX-210-367	TLR3, CD283	Rabbit	Mouse	FC, IHC, IHC, WB
Toll-like receptor 3 mAb (40C1285.6)	ALX-804-362	TLR3, CD283	Mouse	Human, Mouse	FC, ICC, IHC, IP, WB
Toll-like receptor 4 pAb	ALX-210-638	CD284, TLR4	Goat	Human, Mouse	ICC, IHC, WB
Toll-like receptor 5 (human) pAb	ALX-210-853	TLR5, Toll/Interleukin-1 receptor-like gene 3, TIL3	Goat	Human	FC, ICC, IHC, WB
Toll-like receptor 5 mAb (19D759.2)	ALX-804-598	TLR5, Toll/Interleukin-1 receptor-like gene 3, TIL3	Mouse	Human, Mouse	FC, IHC, IHC, WB
Toll-like receptor 7 (human) mAb (4F4)	ALX-804-654	TLR7	Mouse	Human	ELISA, WB
Toll-like receptor 7 pAb	ALX-210-874	TLR7	Rabbit	Human, Mouse, Rat	FC, ICC, IHC, IHC, IP, WB
Toll-like receptor 8 mAb (44C143)	ALX-804-376	TLR8, CD288	Mouse	Human, Mouse	FC, IHC, WB
Toll-like receptor 9 (mouse) pAb	ALX-210-637	TLR9, CD289	Goat	Human, Mouse	ICC, IHC, WB
Toll-like receptor 9 mAb (26C593.2)	ALX-804-364	TLR9, CD289	Mouse	Human, Mouse, Rat	FC, IHC, IHC, WB
Tollip mAb (Kimmy-1)	ALX-804-132		Rat	Human, Mouse	IP, WB
Tollip mAb (Kimmy-2)	ALX-804-154		Mouse	Mouse	ICC, IP, WB
Tollip mAb (Kimmy-2) (biotin conjugate)	ALX-804-154B		Mouse	Mouse	ICC, WB
TPPP mAb (17C6)	ALX-803-342	Tubulin polymerization-promoting protein, p25	Rat	Human, Mouse	ICC, IHC, WB
TRAF1 mAb (3D4)	ADI-AAM-421	TNF receptor-associated factor 1	Mouse	Mouse	WB
TRAF2 (mouse) pAb (AR-63)	ALX-210-029	Tumor necrosis factor (TNF) receptor-associated factor 2	Rabbit	Mouse	IP, WB
TRAF3 (human) pAb	ALX-210-025	Tumor necrosis factor (TNF) receptor-associated factor 3, CD40BP	Rabbit	Human	IHC, WB
TRAF5 pAb (1847)	ALX-210-027	Tumor necrosis factor (TNF) receptor-associated factor 5	Rabbit	Human, Mouse	IHC, WB

PRODUCT NAME	PRODUCT #	ALTERNATE NAME	HOST	SPECIES REACTIVITY	APPLICATIONS
TRAF6 pAb	ADI-AAP-426	TNF receptor-associated factor 6	Rabbit	Mouse	IP, WB
TRAIL (human) mAb (HS501)	ALX-804-300	Apo-2L, TNFSF 10, CD253	Mouse	Human	WB
TRAIL (human) mAb (III6F)	ALX-804-326	Apo-2L, TNFSF 10, CD253	Mouse	Human	ELISA, FC, IHC, IP, WB
TRAIL (human) pAb	ADI-AAP-470	Apo-2L, TNFSF 10, CD253	Rabbit	Human	IHC, WB
TRAIL (human) pAb	ALX-210-732	Apo-2L, TNFSF 10, CD253	Rabbit	Human	FC, ICC, IHC, WB
TRAIL (human) pAb	BML-SA259	Apo-2L, TNFSF 10, CD253	Rabbit	Human	WB
TRAIL-R1 (human) mAb (DJR1)	ALX-804-912	TRAIL receptor 1, Apo-2, CD261, DR4, Death receptor 4, TNFRSF 10A, TNF-related apoptosis-inducing ligand receptor 1, Tumor necrosis factor receptor superfamily member 10A	Mouse	Human	FC, WB
TRAIL-R1 pAb	BML-SA225	TRAIL receptor 1, Apo-2, CD261, DR4, Death receptor 4, TNFRSF 10A, TNF-related apoptosis-inducing ligand receptor 1, Tumor necrosis factor receptor superfamily member 10A	Rabbit	Human, Mouse, Rat	WB
TRAIL-R2 pAb	ALX-210-743	TRAIL receptor 2, DR5, Death receptor 5, KILLER, CD262, Trick2, Ly98, TNFRSF10B, TNF-related apoptosis-inducing ligand receptor 2, Tumor necrosis factor receptor superfamily member 10B	Goat	Human, Mouse	FC, ICC, IHC, WB
TRAIL-R3 (human) mAb (LEIA)	ALX-804-136	TRAIL receptor 3, DcR1, Death Receptor 1, TRID, CD263, TNFRSF 10C, TNF-related apoptosis-inducing ligand receptor 3, Tumor necrosis factor receptor superfamily member 10C	Rat	Human	FC, WB
TRAIL-R3 (human) mAb (TR3.06)	ALX-804-667	TRAIL receptor 3, DcR1, Death Receptor 1, TRID, CD263, TNFRSF 10C, TNF-related apoptosis-inducing ligand receptor 3, Tumor necrosis factor receptor superfamily member 10C	Mouse	Human	FC, IHC, WB
TRAIL-R3 (human) pAb	ALX-210-744	TRAIL receptor 3, DcR1, Death Receptor 1, TRID, CD263, TNFRSF 10C, TNF-related apoptosis-inducing ligand receptor 3, Tumor necrosis factor receptor superfamily member 10C	Goat	Human	FC, ICC, IHC, WB
TRAIL-R3 pAb	ADI-905-216	TRAIL receptor 3, DcR1, Death Receptor 1, TRID, CD263, TNFRSF 10C, TNF-related apoptosis-inducing ligand receptor 3, Tumor necrosis factor receptor superfamily member 10C	Rabbit	Human, Mouse, Rat	ICC, WB
TRAIL-R4 pAb	ADI-AAP-371	TRAIL receptor 4, DcR2, Death Receptor 2, TRUNDD, CD264, TNFRSF 10D, TNFRSF 10D, TNF-related apoptosis-inducing ligand receptor 4, Tumor necrosis factor receptor superfamily member 10D	Rabbit	Human, Mouse, Rat	ICC, IHC, WB
TRAM (human) pAb (AL239)	ALX-210-914	TRIF-related adaptor molecule, TIRP, Toll-Interleukin 1 receptor [TIR] domain-containing protein, TICAM-2, TICAM 2, TIR-containing adaptor molecule-2	Rabbit	Human	WB
trans-Golgi network 38 mAb (2F7.1)	ALX-804-095	TGN38	Mouse	Human, Rat	FC, ICC, WB
Transferrin pAb	ADI-VAP-EN004	TF	Rabbit	Human, Mouse, Rat	IP, WB
TRAP1 (human) mAb (TRAP1-6)	ALX-804-368	Tumor necrosis factor receptor-associated protein-1, HSP75	Mouse	Human	ICC, IP, WB
TRAP1 mAb (9B6)	ADI-SPA-971	HSP75, Mitochondrial HSP90, TNF receptor-associated protein 1, MthSP90	Mouse	Human, Mouse	WB
TRAP1 pAb	ADI-SPA-970	HSP75, Mitochondrial HSP90, MthSP90, TNF receptor-associated protein 1	Rabbit	Human, Mouse, Rat	WB
TRDMT1/DNMT2 mAb (1E12)	ENZ-45019	tRNA (cytosine(38)-C(5))-methyltransferase, PuMet	Mouse	Human	ELISA, IF, WB
Trefoil factor 3 (human) mAb (15C6)	ALX-804-422	TFF3	Mouse	Human	ICC, IHC, IP, WB
TREM-2 mAb (2B5)	ENZ-ABS744	Triggering receptor expressed on myeloid cells 2 isoform 1, Triggering receptor expressed on monocytes 2	Mouse	Human	ELISA, FC, ICC, IF, WB
TRIF pAb	ALX-215-016	TICAM-1, Toll-interleukin-1 receptor [TIR] domain-containing adaptor inducing interferon- $\beta$ [IFN- $\beta$ ], TIR-containing adaptor molecule-1	Rabbit	Human, Mouse	WB

PRODUCT NAME	PRODUCT #	ALTERNATE NAME	HOST	SPECIES REACTIVITY	APPLICATIONS
TRIP-Br1 mAb (TB1-27/2)	ALX-804-645	Transcriptional regulator interacting with the PHD-bromodomain 1, SEI-1, SERTA domain-containing protein 1, CDK4-binding protein p34SEI1	Mouse	Human, Mouse	IHC, IP, WB
Troy pAb	ALX-210-801	TAJ, TNFRSF 19	Rabbit	Human, Mouse	WB
TRPA1 (extracellular) pAb	BML-SA617	Transient receptor potential cation channel subfamily A member 1, Ankyrin-like protein with transmembrane domains 1	Rabbit	Mouse, Rat	IHC, WB
TRPC1 pAb	BML-SA559	Short transient receptor potential channel 1	Rabbit	Mouse, Rat	IHC, WB
TRPC3 pAb	BML-SA560	Short transient receptor potential channel 3	Rabbit	Mouse, Rat	IHC, WB
TRPC4 pAb	BML-SA561	Short transient receptor potential channel 4	Rabbit	Mouse, Rat	IHC, WB
TRPC5 (rat) pAb	BML-SA562	Short transient receptor potential channel 5	Rabbit	Rat	WB
TRPC6 pAb	BML-SA563	Short transient receptor potential channel 6	Rabbit	Mouse, Rat	IHC, WB
TRPM1 (human) pAb	BML-SA605	Transient receptor potential cation channel subfamily M member 1	Rabbit	Human	WB
TRPM8 (extracellular) pAb	BML-SA664	Transient receptor potential channel subfamily M member 8	Rabbit	Human, Mouse, Rat	ICC, IP, WB
TRPV1 pAb	BML-SA564	Transient receptor potential cation channel subfamily V member 1, Vanilloid receptor 1, VR-1	Rabbit	Human, Mouse, Rat	IHC, WB
TRPV2 (extracellular) pAb	BML-SA607	Transient receptor potential cation channel subfamily V member 2	Rabbit	Rat	ICC, IP, WB
TRPV2 pAb	BML-SA618	Transient receptor potential cation channel subfamily V member 2	Rabbit	Mouse, Rat	WB
TRPV4 pAb	BML-SA565	Transient receptor potential cation channel subfamily V member 4	Rabbit	Mouse, Rat	IHC, WB
TRPV5 pAb	BML-SA566	Transient receptor potential cation channel subfamily V member 5	Rabbit	Human, Rat	IHC, WB
TRPV6 (human) pAb	BML-SA567	Transient receptor potential cation channel subfamily V member 6	Rabbit	Human	IHC, WB
Trypsin (human) (CT) clonal antibody (G15-J)	ALX-810-022		Rabbit	Human	ELISA, WB
TSC1 pAb	ADI-905-713	Hamartin, Tuberous sclerosis 1 protein	Rabbit	Human, Mouse, Rat	ICC, WB
TSLP R mAb (AT4E7)	ENZ-ABS745	Thymic stromal lymphopoietin receptor, TSLP receptor, Cytokine receptor-like factor 2 isoform 1 precursor, IL-XR	Mouse	Human	ELISA, FC, WB
TWEAK pAb (AT104)	ALX-210-926	Apo-3L, TNFSF 12	Rabbit	Human, Mouse	FC, IP, WB
Tyrosine hydroxylase pAb	BML-SA497	TH	Rabbit		ICC, IHC, WB
Tyrosine hydroxylase pAb	BML-TZ1010	TH	Rabbit	Human, Mouse, Rat	IHC, WB
Tyrosine hydroxylase pAb	ENZ-ABS191	TH, Tyrosine 3-monoxygenase	Rabbit	Species independent	ELISA, ICC, IF, IHC, IP, WB
Ub <sup>+1</sup> pAb	BML-PW9780	Ubiquitin <sup>+1</sup>	Rabbit	Human	IHC, WB
UBA6 (human) pAb	BML-PW0525	UbE1L2, Ubiquitin-like modifier activating enzyme 6	Rabbit	Human	WB
Ubc9 pAb	ALX-210-233		Sheep	Human	ICC, WB
UBE1L (human) pAb	ALX-210-391		Rabbit	Human	IHC, IHC, WB
Ubiquitin activating enzyme (CT) pAb	BML-PW8395	Ub E1	Rabbit	Species independent	WB
Ubiquitin activating enzyme pAb	BML-PW8390	Ub E1	Rabbit	Human	IHC, IP, WB
Ubiquitin mAb (EX-9)	BML-PW0580		Mouse	Species independent	WB

PRODUCT NAME	PRODUCT #	ALTERNATE NAME	HOST	SPECIES REACTIVITY	APPLICATIONS
Ubiquitin mAb (P4D1)	BML-PW0930		Mouse	Species independent	IHC, IP, WB
Ubiquitin mAb (P4D1) (HRP conjugate)	BML-PW0935		Mouse	Species independent	WB
Ubiquitin mAb (P4G7-H11)	ADI-SPA-203		Mouse	Human, Mouse, Rat	FC, IHC, WB
Ubiquitin pAb	ADI-SPA-200		Rabbit	Human, Mouse, Rat	ICC, IHC, WB
Ubiquitin-protein conjugates pAb	BML-UG9511		Rabbit	Species independent	IHC, WB
UGGT pAb	ADI-VAP-PT068		Rabbit	Mouse, Rat	WB
UNC45a mAb (AbS1)	ADI-SRA-1800		Mouse	Human, Mouse, Rat	WB
UNC5B mAb (Guido-1)	ENZ-ABS691	UNC-5 Homolog B, UNC5H2, UNC-5 Homolog 2, P53RDL1, p53-regulated receptor for death and life protein 1	Mouse	Human, Mouse	FC, WB
uPAR (human) mAb (R-3)	BPD-MON-R-3	Urokinase plasminogen activator receptor , CD87	Mouse	Human	ELISA, WB
uPAR (human) mAb (R-4)	BPD-MON-R-4	Urokinase plasminogen activator receptor , CD87	Mouse	Human	ELISA, FC, IHC, WB
Urm1 (human) pAb	BML-PW9595	Ubiquitin-related modifier 1	Rabbit	Human	IHC, WB
Urotensin II receptor pAb	BML-SA595	UT2R	Rabbit	Mouse, Rat	IHC, WB
Use1 (human) pAb	BML-PW0770	E2Z, Uba6-specific E2 conjugating enzyme 1, Ubiquitin-protein ligase Z, Ubiquitin carrier protein Z	Rabbit	Human	WB
USP-7 (human) pAb	BML-PW0540	Ubiquitin thioesterase 7, Ubiquitin-specific-processing protease 7, HAUSP, Herpesvirus-associated ubiquitin-specific protease	Rabbit	Human	WB
USP15 (human) pAb	BML-PW9795	Ubiquitin-specific protease 15	Rabbit	Human, Mouse	WB
USP18 (human) pAb	BML-PW0945	UBP43, ISG15 specific protease	Rabbit	Human	WB
USP19 pAb	BML-PW1025	ZMYND9, Zinc finger MYND domain-containing protein 9	Rabbit	Human, Mouse, Rat	WB
USP21 (human) pAb	BML-PW0585	Ubiquitin thioesterase 21, Ubiquitin-specific-processing protease 21, Deubiquitinating enzyme 21, NEDD8-specific protease	Rabbit	Human	WB
USP30 (human) pAb	BML-PW0975	Ubiquitin thioesterase 30, Ubiquitin-specific-processing protease 30, Deubiquitinating enzyme 30, Ub-specific protease 30	Rabbit	Human	WB
V5 pAb	ENZ-ABS173		Rabbit		ELISA, ICC, WB
V5-tag mAb (E10/V4RR) (biotin conjugate)	ENZ-ABS288		Mouse	Species independent	ELISA, ICC, IF, IP, WB
V5-tag mAb (E10/V4RR) (HRP conjugate)	ENZ-ABS287		Mouse	Species independent	WB
V5-tag pAb	ENZ-ABS286		Rabbit	Species independent	WB
V5-tag Recombinant mAb (SV5-P-K) (Hamster IgGκ)	ENZ-ABS588	Regulator of expression of viral proteins, Protein rev, GKPIPPLLGLDST epitope tag, PK tag	Hamster (Armenian)		ELISA, IF, IHC, IP, WB
V5-tag Recombinant mAb (SV5-P-K) (Human Fab Fragment κ) (His-tag)	ENZ-ABS587	Regulator of expression of viral proteins, Protein rev, GKPIPPLLGLDST epitope tag, PK tag	Human		ELISA, IF, IHC, IP, WB
V5-tag Recombinant mAb (SV5-P-K) (Human IgG1κ)	ENZ-ABS591	Regulator of expression of viral proteins, Protein rev, GKPIPPLLGLDST epitope tag, PK tag	Human		ELISA, IF, IHC, IP, WB
V5-tag Recombinant mAb (SV5-P-K) (Human IgG2κ)	ENZ-ABS593	Regulator of expression of viral proteins, Protein rev, GKPIPPLLGLDST epitope tag, PK tag	Human		ELISA, IF, IHC, IP, WB

PRODUCT NAME	PRODUCT #	ALTERNATE NAME	HOST	SPECIES REACTIVITY	APPLICATIONS
V5-tag Recombinant mAb (SV5-P-K) (Human IgG3κ)	ENZ-ABS600	Regulator of expression of viral proteins, Protein rev, GKPIPPLLGLDST epitope tag, PK tag	Human		ELISA, IF, IHC, IP, WB
V5-tag Recombinant mAb (SV5-P-K) (Human IgG4κ)	ENZ-ABS602	Regulator of expression of viral proteins, Protein rev, GKPIPPLLGLDST epitope tag, PK tag	Human		ELISA, IF, IHC, IP, WB
V5-tag Recombinant mAb (SV5-P-K) (Mouse Fab Fragment κ) (His-tag)	ENZ-ABS586	Regulator of expression of viral proteins, Protein rev, GKPIPPLLGLDST epitope tag, PK tag	Mouse		ELISA, IF, IHC, IP, WB
V5-tag Recombinant mAb (SV5-P-K) (Mouse IgG1κ)	ENZ-ABS590	Regulator of expression of viral proteins, Protein rev, GKPIPPLLGLDST epitope tag, PK tag	Mouse		ELISA, IF, IHC, IP, WB
V5-tag Recombinant mAb (SV5-P-K) (Mouse IgG2ακ)	ENZ-ABS594	Regulator of expression of viral proteins, Protein rev, GKPIPPLLGLDST epitope tag, PK tag	Mouse		ELISA, IF, IHC, IP, WB
V5-tag Recombinant mAb (SV5-P-K) (Mouse IgG2bκ)	ENZ-ABS596	Regulator of expression of viral proteins, Protein rev, GKPIPPLLGLDST epitope tag, PK tag	Mouse		ELISA, IF, IHC, IP, WB
V5-tag Recombinant mAb (SV5-P-K) (Mouse IgG2cκ)	ENZ-ABS598	Regulator of expression of viral proteins, Protein rev, GKPIPPLLGLDST epitope tag, PK tag	Mouse		ELISA, IF, IHC, IP, WB
V5-tag Recombinant mAb (SV5-P-K) (Mouse IgG3κ)	ENZ-ABS601	Regulator of expression of viral proteins, Protein rev, GKPIPPLLGLDST epitope tag, PK tag	Mouse		ELISA, IF, IHC, IP, WB
V5-tag Recombinant mAb (SV5-P-K) (Rabbit IgGκ)	ENZ-ABS589	Regulator of expression of viral proteins, Protein rev, GKPIPPLLGLDST epitope tag, PK tag	Rabbit		ELISA, IF, IHC, IP, WB
V5-tag Recombinant mAb (SV5-P-K) (Rat IgG1κ)	ENZ-ABS592	Regulator of expression of viral proteins, Protein rev, GKPIPPLLGLDST epitope tag, PK tag	Rat		ELISA, IF, IHC, IP, WB
V5-tag Recombinant mAb (SV5-P-K) (Rat IgG2ακ)	ENZ-ABS595	Regulator of expression of viral proteins, Protein rev, GKPIPPLLGLDST epitope tag, PK tag	Rat		ELISA, IF, IHC, IP, WB
V5-tag Recombinant mAb (SV5-P-K) (Rat IgG2bκ)	ENZ-ABS597	Regulator of expression of viral proteins, Protein rev, GKPIPPLLGLDST epitope tag, PK tag	Rat		ELISA, IF, IHC, IP, WB
V5-tag Recombinant mAb (SV5-P-K) (Rat IgG2cκ)	ENZ-ABS599	Regulator of expression of viral proteins, Protein rev, GKPIPPLLGLDST epitope tag, PK tag	Rat		ELISA, IF, IHC, IP, WB
Vacuole membrane protein 1 pAb	ALX-215-068	VMP1, TMEM49	Rabbit	Human, Mouse, Rat	ICC, IP, WB
Valosin-containing protein pAb	BML-PW9335	VCP, Transitional endoplasmic reticulum ATPase, TER ATPase	Rabbit	Human, Mouse, Rat	WB
VAMP-2 pAb	ALX-210-792	Vesicle-associated membrane protein-2	Rabbit	Mouse, Rat	IP, WB
VAMP2 mAb (SP10)	ADI-VAM-SV014	Synaptobrevin, Vesicle-associated membrane protein 2	Mouse	Human, Mouse, Rat	IHC, WB
VAMP2 pAb	ADI-VAS-SV006	Synaptobrevin, Vesicle-associated membrane protein 2	Rabbit	Human, Mouse, Rat	ICC, IP, WB
VAP-1 Recombinant mAb (TK8-14) (Mouse IgG2ακ)	ENZ-ABS657	Copper amine oxidase, HPAO, Membrane primary amine oxidase, AOC3, Vascular adhesion protein 1, SSAO	Mouse	Human	ELISA, FC, IHC, IP, WB
VAP-1 Recombinant mAb (TK8-14) (Rabbit IgGκ)	ENZ-ABS658	Copper amine oxidase, HPAO, Membrane primary amine oxidase, AOC3, Vascular adhesion protein 1, SSAO	Rabbit	Human	ELISA, FC, IHC, IP, WB
Vasoactive intestinal peptide mAb (2)	BPD-ABS-023-02	VIP	Mouse	Human, Rat	ELISA, WB
Vasopressin receptor V <sub>1a</sub> pAb	ADI-905-811	AVPR1A	Rabbit	Human, Mouse, Rat	WB
Vasopressin receptor V <sub>1b</sub> pAb	ADI-905-750	AVPR1B	Rabbit	Human, Mouse, Rat	ELISA, IHC, WB
Vasopressin receptor V <sub>2</sub> pAb	ADI-905-812	AVPR2	Rabbit	Human, Mouse, Rat	ELISA, IHC, WB
VASP (human) pAb	ALX-210-898	Vasodilator stimulated phosphoprotein	Rabbit	Human	IF, WB
VASP mAb (IE273)	ALX-804-177	Vasodilator stimulated phosphoprotein	Mouse	Human	ICC, IP, WB

PRODUCT NAME	PRODUCT #	ALTERNATE NAME	HOST	SPECIES REACTIVITY	APPLICATIONS
VASP pAb (affinity purified)	ALX-210-880	Vasodilator stimulated phosphoprotein (affinity purified)	Rabbit	Human, Mouse	ICC, IP, WB
VE-cadherin (human) mAb (BV6)	ALX-803-305	Vascular endothelial cadherin, Cadherin-5, CD144, 7B4 antigen	Mouse	Human	ELISA, FC, ICC, IHC, IP, WB
VE-cadherin pAb	ENZ-ABS661	Vascular endothelial cadherin, Cadherin-5, CD144	Rabbit	Human	ICC, IF, IHC, IP, WB
VEGF mAb (6B7)	ADI-905-164	Vascular endothelial growth factor	Mouse	Human, Mouse	IP, WB
VEGF mAb (NVRhVEGF)	ADI-905-124	Vascular endothelial growth factor	Mouse	Human	ELISA, IP, WB
VEGF Recombinant mAb (A.4.6.1) (Mouse IgG1κ)	ENZ-ABS603	Vascular endothelial growth Factor, VEGF-A, Vascular permeability factor, VPF	Mouse	Human, Rat	ELISA, FC, IHC, IP, WB, FUNC
VEGF Recombinant mAb (Human IgG1κ)	ENZ-ABS604	Vascular endothelial growth Factor, VEGF-A, Vascular permeability factor, VPF	Human	Human	ELISA, FC, IP, WB, FUNC
VEGF Recombinant mAb (Rabbit IgGκ)	ENZ-ABS383	Vascular endothelial growth Factor, VEGF-A, Vascular permeability factor, VPF	Rabbit	Human	ELISA, FC, IP, WB, FUNC
VEGF Recombinant mAb (VG76e) (Mouse IgG1κ)	ENZ-ABS659	Vascular endothelial growth factor, VEGF-A, Vascular permeability factor, VPF	Mouse	Human, Mouse	ELISA, IHC, WB
VEGF Recombinant mAb (VG76e) (Rabbit IgGκ)	ENZ-ABS660	Vascular endothelial growth factor, VEGF-A, Vascular permeability factor, VPF	Rabbit	Human, Mouse	ELISA, IHC, WB
Vesicular stomatitis virus (VSV-G) tag pAb	ADI-MSA-115		Rabbit	Human, Mouse, Rat	ICC, WB
VHL mAb (AT82B10)	ENZ-ABS746	Von Hippel-Lindau tumor suppressor isoform 1	Mouse	Human	ELISA, ICC, IF, WB
Vimentin (human) mAb (65E)	BML-VG6100		Mouse	Human	IHC, WB
Vinculin (human) mAb (FB11)	BML-VG6110		Mouse	Human	IHC, WB
Viperin pAb (AT131)	ALX-210-956	Cig5, RSAD2, Cytomegalovirus-induced gene 5 protein, Radical S-adenosyl methionine domain-containing protein 2, Virus inhibitory protein, endoplasmic reticulum-associated, interferon-inducible	Rabbit	Human, Mouse	IP, WB
Visfatin/Nampt mAb (P4D5AT)	ALX-804-922	PBEF, Pre-B-Cell colony enhancing factor, Nicotinamide phosphoribosyltransferase	Mouse	Human	ELISA, WB
VISTA mAb (4C4)	ENZ-ABS700	VSIR, V-Type immunoglobulin domain-containing suppressor of T-cell activation	Mouse	Human	FC, ICC, IF, IHC, WB
Vitamin D3 receptor mAb (9A7)	ALX-804-021	VDR, 1,25-Dihydroxyvitamin D3 receptor	Rat	Human, Mouse, Rat	ICC, IP, WB
Vitronectin (human) mAb (BE10)	BML-VG6050	Serum spreading factor, S-protein	Mouse	Human	ICC, WB
Vitronectin (human) mAb (HV2)	BPD-CSI-003-02	Serum spreading factor, S-protein	Mouse	Human	ELISA, IHC, WB
Vitronectin (human) mAb (HV23)	BPD-CSI-003-23	Serum spreading factor, S-protein	Mouse	Human	ELISA, WB
Voltage gated potassium channel Kv2.2 pAb	BML-SA484	KCNB2	Rabbit		IHC, WB
Voltage-dependent anion channel pAb	ALX-210-785	VDAC, Mitochondrial porin	Rabbit	Human, Mouse, Rat	IP, WB
von Willebrand Factor Recombinant mAb (rVWF/1465)	ENZ-ABS333	vWF	Mouse	Human	IF, IHC, IP, WB
von Willebrand Factor Recombinant mAb (VWF/1859R)	ENZ-ABS332	vWF	Rabbit	Human	IF, IHC, WB
VRK1 (human) (1F6) mAb	ALX-803-321	Serine/threonine protein kinase VRK1, Vaccinia-related kinase 1	Mouse	Human	IHC, IP, WB
Vα TCR Recombinant mAb (34) (Mouse IgG1κ)	ENZ-ABS606	TCR variable α chain, T-cell receptor variable α chain	Mouse	Human	ELISA, FC, WB
Vα TCR Recombinant mAb (34) (Rabbit IgGκ)	ENZ-ABS605	TCR variable α chain, T-cell receptor variable α chain	Rabbit	Human	ELISA, FC, WB
WIPI-1 (human) pAb (AT129)	ALX-210-954	WD repeat domain phosphoinositide-interacting protein 1, WD40 repeat protein interacting with phosphoinositides of 49kDa, Atg18 protein homolog, WIPI 49kDa	Rabbit	Human	WB



PRODUCT NAME	PRODUCT #	ALTERNATE NAME	HOST	SPECIES REACTIVITY	APPLICATIONS
WIPI-1 pAb (AT130)	ALX-210-955	WD repeat domain phosphoinositide-interacting protein 1, WD40 repeat protein interacting with phosphoinositides of 49kDa, Atg18 protein homolog, WIPI 49kDa	Rabbit	Human, Mouse	WB
XBP-1 pAb	ADI-905-739	X-box binding protein 1	Rabbit	Human, Mouse	ICC, IHC, WB
XBP-1 pAb	ENZ-ABS223	X-box binding protein 1, Tax-responsive element-binding protein 5, TREB5, XBP2	Rabbit	Human, Mouse	FC, ICC, WB
XBP-1S mAb (8F6.11)	ENZ-ABS255	X-box binding protein 1, Tax-responsive element-binding protein 5, TREB5, XBP2	Mouse	Human, Mouse	ELISA, ICC, IP, WB
XIAP mAb (2F1)	ADI-AAM-050	X-chromosome-linked inhibitor of apoptosis protein	Mouse	Human, Mouse	IHC, IP, WB
XIAP pAb	ALX-210-327	X-chromosome-linked inhibitor of apoptosis protein	Rabbit	Human, Mouse, Rat	WB
XRCC1 (human) pAb	ALX-210-539	X-ray repair cross-complementing group 1	Rabbit	Human	ICC, IP, WB
ZAP-70 (human) pAb	BML-SA429	$\zeta$ -chain associated protein kinase	Rabbit	Human	WB
Zap-70 mAb (11H40)	ADI-905-681	$\zeta$ -chain associated protein kinase	Mouse	Human, Rat	IHC, WB
Zap-70 mAb (11H40)	ENZ-ABS709	$\zeta$ -chain associated protein kinase	Mouse	Human, Rat	IHC, WB
ZBP1 (human) pAb (AT133)	ALX-210-959	DAI, DNA-dependent activator of IFN-regulatory factors, Z-DNA-binding protein 1, Tumor stroma and activated macrophage protein DLM-1	Rabbit	Human	IP, WB
ZIP kinase pAb	BML-SA213		Rabbit	Human, Mouse, Rat	WB
ZUD pAb (AT116)	ALX-210-939	ZU5 and death domain-containing inhibitor of NF- $\kappa$ B, Unc-5 homolog C ( <i>C. elegans</i> )-like, UNC5CL	Rabbit	Human, Mouse	ICC, IP, WB

## Convenient Tools for Reproducible Western Blotting

The WESTERNVIEW® Detection Kits for Western Blot analysis quickly and clearly reveal bands on the transfer membrane without the need for specialized equipment.

- A simple solution for real-time results – no film developer or fluorescent reader required.
- High sensitivity – quickly visualize your bands with minimal overexposure risk and with no visible background.
- Convenient and easy to use – includes secondary antibody and all reagents necessary to visualize your bands.

For high sensitivity, ease of use, and long-lasting signal, try our new WESTERNVIEW® Detection Kits.

Product Name	Product #
WESTERNVIEW® Detection Kit (Anti-Mouse)	ENZ-KIT182
WESTERNVIEW® Detection Kit (Anti-Rabbit)	ENZ-KIT183
WESTERNVIEW® Dual Detection Kit (Anti-Mouse / Anti-Rabbit)	ENZ-KIT163
Prestained Protein Ladder (3.5 - 245 kDa)	ENZ-ACC131
PVDF Transfer Membrane (7 x 9 cm)	ENZ-KIT164
PVDF Transfer Membrane (10 x 15 cm)	ENZ-KIT165

### Reliably Distinguish Multiple Targets

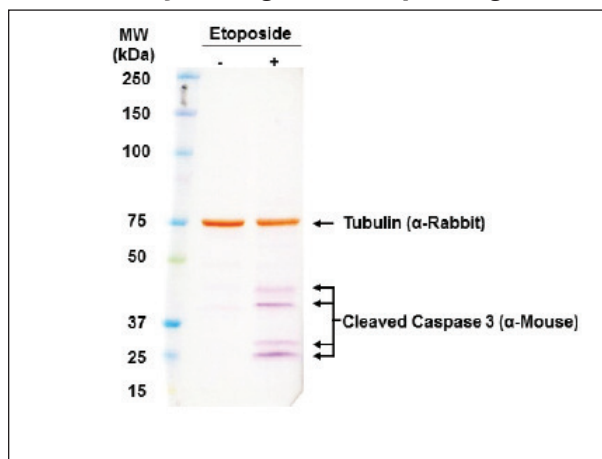

PANC-1 cells treated with or without etoposide. Loaded total cell lysate (20 µg) and simultaneously incubated with tubulin and caspase antibodies before being developed with the ENZ-KIT163.

### Sensitive Results Without Expensive Equipment

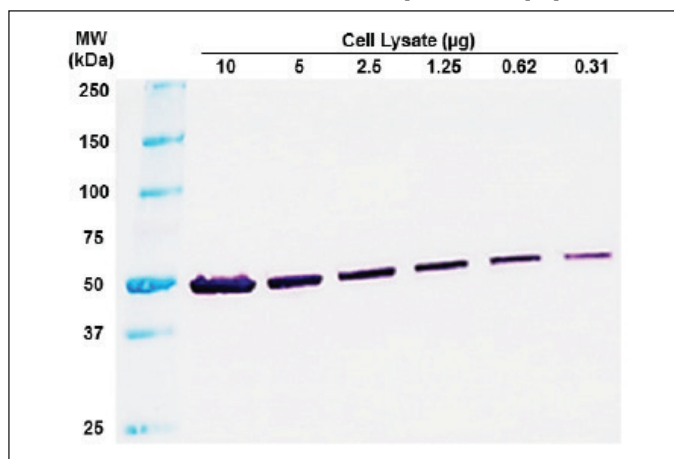

Total cell lysate from Jurkat cells. Membrane was probed with anti-tubulin. Detected using ENZ-KIT182 and exposed for 1 minute.

### Clear Signals Without the Background

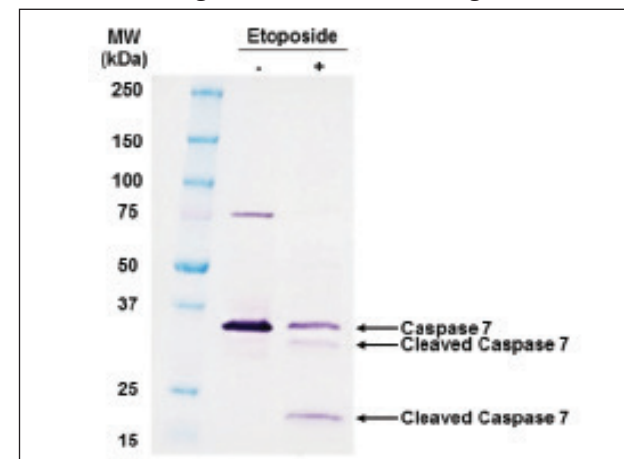

Jurkat cells treated with or without 12.5 µM etoposide for 18 hours. Loaded 12 µg lysate per well.



**Global Headquarters**  
**ENZO LIFE SCIENCES, INC.**  
10 Executive Blvd.  
Farmingdale, NY 11735  
Ph: 800.942.0430  
Fax: 631.694.7501  
info-usa@enzolifesciences.com

**European Sales Office**  
**ENZO LIFE SCIENCES (ELS) AG**  
Industriestrasse 17  
CH-4415 Lausen, Switzerland  
Ph: +41 61 926 8989  
Fax: +41 61 926 8979  
info-eu@enzolifesciences.com

#### LOCAL EUROPEAN OFFICES

**Belgium, The Netherlands & Luxembourg**  
Enzo Life Sciences BVBA  
Avenue Louise 65/Box 11  
1050 Bruxelles  
Belgium  
Ph: +32 3 466 0420  
Fax: +32 3 808 7033  
info-be@enzolifesciences.com

**France**  
Enzo Life Sciences (ELS) AG  
Branch Office Lyon  
13, avenue Albert Einstein,  
F-69100 Villeurbanne, France  
Ph: +33 472 440 655  
Fax: +33 481 680 254  
info-fr@enzolifesciences.com

**Germany**  
Enzo Life Sciences GmbH  
Basler Strasse 57a  
DE-79540 Lörrach  
Germany  
Ph: +49 7621 5500 526  
Fax: +49 7621 5500 527  
info-de@enzolifesciences.com

**UK & Ireland**  
Enzo Life Sciences (UK) Ltd.  
1 Colleton Crescent  
Exeter EX2 4DG  
Ph: 0845 601 1488 (UK customers)  
Ph: +44 1392 825900  
Fax: +44 1392 825910  
info-uk@enzolifesciences.com

For local distributors and detailed product information visit us online:  
[www.enzolifesciences.com](http://www.enzolifesciences.com)